WISCONSIN RAPIDS DAILY TRIBUNE

SEVENTH YEAR NO. 2349 | WISCONSIN RAPIDS, WIS. SATURDAY, MARCH 19, 1921 | PRICE THREE CENTS

DECKER CONFESSES HE KILLED LEROY

KILLED YOUTH WITH IRON BAR AS HE SLEPT

TELLS POLICE HOW HE PUT HIM IN BUGGY AND CARRIED HIM TO RAILROAD TRACKS

(By Associated Press)

Warsaw, Ind. Mar. 19—Officials of Coscuski County today continued further into the case of Virgil Decker, 19 year old farm boy of Atwood who is charged with killing his chum Leroy Lovett of Elkhart, Ind.

Early today Decker confessed he had struck his chum on the head with an iron bar in a cottage on the Tippecanoe River near here while Leroy was asleep. Several hours later he returned to the cottage with a horse and carriage and took Leroy to a nearby railroad crossing where he laid him on the tracks.

Devil Drove Him

"The devil drove me to it," Decker told Sheriff Moon after signing his confession, and would give no other explanation. Decker denied that transferring his clothing to Leroy's body had been part of a plan to collect insurance totalling nearly $30,000 and which was payable to his brother Fred Decker, payable in the event of the death by accident of Virgil Decker.

In his confesion Decker stated that after 10 o'clock that night he and Leroy arrived at the cottage and shortly afterwards laid down to sleep. Later he woke, his confession stated. "The piece of iron you just showed me is the one with which I struck Leroy on the head.

Was Undecided

He then stated that he went home to get the horse and carriage and when he returned at 6 o'clock found Leroy on the floor leaning against the wall. "I lifted him into the carriage and drove to the railroad crossing, trying to make up my mind what to do.

"Then I heard a train coming from the east" he confessed. "and drove down the railroad tracks, unhitched the horse, leaving the buggy with Leroy lying in it standing on the track and ran down the road in the direction the horse ran."

He stated that he brought him to the crossing in hopes that he would be crushed so that the marks from the blow of the iron bar would not show. He stated that he changed clothes with Leroy so that they would think it was him and they would not find him.

CLAIMS "U" HEAD IS "BARGAIN COUNTER" MAN

Madison, Wis., Mar. 19—The University of Wisconsin has a "bargain counter" president, according to E. A. Birge, who holds that office.

Appearing before the joint legislative finance committee to explain the university appropriation requests, President Birge compared salaries at the state university and the University of Michigan at Ann Arbor, Michigan, he said, pays slightly higher salaries to its professors, assistants, and instructor.

"How do the president's salaries compare?" Assemblyman George Oakes asked.

"Why you've got a bargain counter. Sears-Roebuck president," President Birge retorted.

A university regent interjected that Michigan pays its university head $8,000 a year more than Wisconsin.

"MEANEST" INDIAN ROBS BLIND HOST

Manitowoc, Wis.—Another "meanest thief has come to light. He is Nic Stevens, Indian, who was sentenced to one year in the Green Bay reformatory after pleading guilty to the charge of having stolen $30, a valuable purse and a revolver from Patrick Burns, an aged blind man of Maple Grove. Stevens was a guest at the Burns' home when he committed the theft. Soon after he disappeared but was arrested in Wittenburg.

HOSPITAL NOTES

Mrs. Johanna Lorensen of Route 2 leaves the hospital today.

Isaac Wesley of Vesper left the hospital this afternoon.

Raymond Roy underwent a surgical operation at the hospital this morning.

SPRING TO COMMENCE AT 9:51 P. M. SUNDAY

According to the weather bureau, spring will commence Sunday night at 9:51 p. m. This is a little earler than usual.

Cloudy and unsettled weather prevails this morning over nearly the entire country. Heavy rains occured in the northwest and in a few points in the south. Temperatures are rising in the west under the influence of an extensive area of low pressure in Montana and in the Dakotas.

Indications for this section, according to Geo. T. Nixon are unsettled and colder tonight and Sunday: probably showers. We had quite a shower here last night. It rained and hailed between the hours of two and four this morning. The total rainfall was .24 inch.

The extreme temperatures yesterday were 50 and 28 while last year they were 43 and 22. The highest temperature in the past years was 72 above in 1903 and the coldest was 1 above in 1906. The sun rose yesterday at 6:06 a. m. and set at 6:10 p. m.

The warmest place in the United States yesterday was 86 in Jacksonville Fla., and 8 above in Sault Ste. Marie, Mich.

TRI-CITIES PLAY HORLICKS TODAY

LOCAL TEAM TAKES ON MALTED MILK TEAM FOR THEIR FINAL GAME: WILL BE HOME TONIGHT

The Tri-City Athletic Club basket ball team, which is entered in the Fond du Lac tournament, play their final game of the tournament this afternoon at 3:30, when they meet Horlick's, of Racine. The team dropped the first game to Ruepings by a score of 39 to 24, but came back on Friday and trounced the Stevens Point team again with a score of 29 to 8. If they win this afternoon they will take fifth place in the tournament.

Held Down Point

The Tri-Cities took the game against Stevens Point handily without Plahmer in the lineup, coming out of the game with the long end of the 29 to 8 score. Stevens point put up a good game in the first half, but during the second half the local team held them to one point, this being made by a free throw. The baskets were pretty well divided between the players, Ritchay and Stark playing forwards, Normington center and Hill playing one guard while Gehrends and Lovejoy changed off at the other guard position.

Expect Fifth Place

At noon today the boys expressed their confidence in their ability to defeat Horlicks and stated that they were coming home tonight on the Northwestern, plannig to bring with them the fifth place in the tournament. Horlicks were defeated by Weyauwega, Two Rivers, Oshkosh and the Ruepings, of Fond du Lac.

The first day's scores were:

Beaver Dam, 21; Oshkosh Diamond Match, 10.

Niagara, 47; Pulaski, 22.

Two Rivers, 29; Stevens Point, 11.

Weyauwega, 25; Tigerton, 15.

Ruepins, Fond du Lac, 39; Wissonsin Rapids, 24.

Kiel, 31; Whizz-Bangs, Neenah, 22.

Oshkosh B' Gosh, 2; Appleton, 0 (forfeit).

Horlicks, 29; Fond du Lac Company E, 12.

LLOYD CROTTEAU WEDS GIRL IN NEW JERSEY

Word has been received here by friends of Lloyd Crotteau announcing his marriage to Miss Elaine Boud, of New Brunswick, N. J. The marriage occurred on March 12. Lloyd has been working in the New Jersey city and the marriage announcement came as a surprise to his many friends in this city. He is a son of Mrs. Tim Ebacher of Stevens Point but made Wisconsin Rapids his home the greater part of his life.

COMPLETE PLASTER WORK

The decorative plaster work in the new First National Bank building has been completed. Chris Schmidt and his crew of men who were employed by the Milwaukee Ornamental Plaster Co., who had the contract for the work, all left Friday noon for Milwaukee.

"B. L. T." OF CHICAGO TRIB PASSES AWAY

NOTED HUMORIST AND WRITER FOR CHICAGO PUBLICATION IS VICTIM OF PNEUMONIA; HAD WIDE REPUTATION

(By Associated Press)

Chicago, Ill., Mar. 19—Bert Leston Taylor, noted for his columns in the Chicago Tribune known as "A Line O' Type Or Two" died of pneumonia at his home here early today after an illness of two weeks. Bronchial trouble from which he suffered for weeks took a serious turn and during the last few days grew worse. A widow and two daughters survive.

Born in New York

He was born in Goshen, N. Y., in 1866 and received his early newspaper training on the paper in Plainville, N. H. In 1896 he came west and worked on the Duluth Minnesota News Tribune where he remained for three years coming to Chicago in 1899 and working on the Chicago Journal. He worked there two years when his bend for the humoristic side of journalism led him to start the column for which he became famous in the Chicago Tribune as "B. L. T."

Worked On Puck

In 1903 he left the Tribune to work for several years on Puck, the New York Sun and other publications in New York. In 1906 he returned to the Tribune and remained with it until a few days before his death.

Among his better known writings are "The Well in the Woods," "Pipe Smoke Cary," "The Charlatans," "Motley Measures," and "A Line O' Type Or Two."

STATE ROADS IN POOR CONDITION

Madison, Wis., March 19—Frost is leaving the ground in central and southern Wisconsin, the unpaved roads are rough in the morning when frozen, muddy in the afternoon, when thawed. The ground is covered with snow in northern counties and roads were snow bound in Vilas and Ashland counties. Reports on state highways received this week follow:

10 Impassable Stevens Point-Knowlton.

11. Impassable in the Wisconsin valley, bad elsewhere.

12. Impassable many places north of Madison. Surfacing in Jackson and Eau Claire counties.

13. Muddy south, snow north of Marshfield. Bridge out Morse-Minersville.

19. Poor east, impassable in places west of Madison. Construction Hubbleton-Watertown.

31&41. Impassable in places.

Reports on most of the other state trunk highways show that unimproved roads are in bad condition but passable, improved highways are in fair to good condition. Patrolmen are taking advantage of every opportunity to mend the roads.

KELLNER ASSN. TO HOLD MEETING MONDAY

A meeting of the Kellner Potato & Sey Bean Growers Association has been called for Monday afternoon at 1:30 at Witt's Hall, Kellner, when the balance of the officers will be elected and the definite plans for the season's work laid out. County Agent Clark of Portage County and County Agent Peterson of Wood County will be present at the meeting.

DOESN'T LIKE JAIL; WILL APPEAL CASE

LaCrosse—Charles Niebuhr, LaCrosse saloonkeeper, sentenced by Judge Landis to six months in the Milwaukee house of correction for selling liquor, took steps to have his case appealed to the United States circuit court of appeals after serving two weeks of his term.

DELAY BENNETT PLAN

Madison, Wis., Mar. 19—Senator J. Henry Bennett's plan to establish a juvenile protective bureau will not be considered by the committee until Mar. 31. Scheduled for hearing Thursday afternoon, the bill was laid over at the request of Senator Bennett, who has asked the committee for more time in preparing for the measure.

SPECIALIST ON FARM ACCOUNTS COMING HERE

John S. Donald, specialist on Farm Accounting from the College of Agriculture at Madison, will be in Wisconsin Rapids Monday forenoon. Mr. Donold is here to assist farmers get their accounts started right and the services he renders to them is free. The farmers are being urged to come to the Wood County Agricultural School that day to see Mr. Donald. Keeping accounts makes the income tax return much easier to make out, County Agent Peterson says, which has encouraged many farmers to get their accounts straightened up.

AUXILIARY IS GROWING FAST

WOMEN RECRUIT FORTY-THREE MEMBERS TO LEGION AID POST—SEE FINE LOCAL ORGANIZATION HERE

Forty-three new members have been added to the membership of the Women's Auxiliary to the American Legion according to the information given out by Mrs. Fred C. Ragan, chairman of the membership drive, which opened on February 25. The local post which is No. 1 in the State of Wisconsin, has been working steadily for the new members in order to bring it up to the same high standard as the Charles Hagerstrom post No. 9 American Legion, which has developed into a strong organization under the leadership of its able officers.

Expect Sixty Members

Sixty new members is the goal desired by the membership committee. Forty-three have been added since the drive started, which indicates that the desired numbers will be signed up because there are two or three local wards not yet reported in and South Side, Nekoosa, Port Edwards are yet to be heard from. Port Edwards, it is expected, will swell the membership considerably, as there are many there who are enthusiastic members already.

Had 18 Charter Members

The local post originally had 18 charter members. Twenty-five was the total when the membership drive started and with the forty-three new ones, their total membership is sixty-eight.

The aim of the organization is to work in close harmony with the Legion in promoting the interests of the service man and his family. Much good work has been done by the Legion already.

GIVES GANG'S LEADER NINE YEAR SENTENCE

Manitowoc—One chapter in the city's crime wave was closed when Lawrence O'Donnell, leader of a burglar gang that operated in the city several months, was sentenced to nine years in the state penitentiary at Waupun by Judge Kirwan in circuit court.

The burglar was given three years on each of the burglary charges, two years on the charge of abetting and concealing property stolen from the Kaufmann home, and one year for concealing of liquor from the A. L. Hougen home.

O'Donnell will be eligible for parole in about four years.

GIRLS PLAYED BASKET BALL

The first and second teams of the Lincoln High School girls basket ball played a game Friday afternoon at the Lincoln High School gymnasium. The first team defeated the second team by a score of 14 to 0.

Superior—The Superior Builders' and Tarders' exchange adopted a schedule calling for a reduction in wages of approximately 20 per cent for building crafts. The new scale goes into effect Apr. 1, but does not affect contracts with unions which are in effect until May 1.

WELCOME TO THE FAMILY

New members of the Tribune Family whom we are glad to welcome are:

Seth Whitman, 13th St. No.
Joseph Palan, Minnadore.
Peter Mullen, R. F. D. 8.
Fred Brahmstead, Tenth St. So.

ELECT HALF OF SCHOOL BOARD MONDAY NIGHT

MOST OF OLD MEMBERS EXPECTED TO BE CANDIDATES FOR RE-ELECTION AT ANNUAL MEETING—WANT BABCOCK

The annual meeting of the Board of Education will be held at the Lincoln High School Monday evening when half of the present board will retire from office. Those whose terms expire are W. H. Reeves, first ward; J. R. Ragan, second ward; W. F. Kellogg, third ward; Guy O. Babcock, fourth ward; E. A. King, fifth ward; Frank Walsh, sixth ward; I. E. Wilcox, seventh ward and J. B. Nash eighth ward.

Babcock Retires

Guy O. Babcock, president of the board of education, is retiring at the coming election. He is being urged by many people to become a candidate for the board from the third ward to succeed W. F. Kellogg. Mr. Babcock's presence on the board is much desired because of his familiarity with the situation and because of the many plans being developed for school improvement, especially the building program which is now under consideration. He has not finally decided whether to become a candidate again or retire permanently from the board.

Others Suggested

Among other suggested and said to be considering candidacies are: W. H. Reeves, first ward who is said will be a candidate again. Mr. Reeves has been doing valuable work for the board as treasurer. A. C. Berard is named as a candidate to succeed J. R. Ragan in the second, and Guy Nash is being urged to take the fourth ward place. It is understood that I. E. Wilcox in the seventh and Frank Walsh in the sixth will serve if reelected. Edw. Lipke is named as a candidate in the fifth ward and will accept if elected. R. J. Mott and Rev. Noel J. Breed are said to be considering being candidates for the eighth ward place.

It is expected that a large attendance wil lbe at the meeting.

CAN'T JUDGE 'EM BY THE SKIRT'S LENGTH

Wabash, Ind.—Short skirts are an innovation in Wabash.

While enforcing the curfew law Thursday night, the chief of police halted three little misses in short skirts. As he was warning them to scamper home to their mothers, the moon broke thru a cloud. The chief caught a glimpse of their faces and turned red. They were three school teachers.

Apologies followed.

DEPUTY GETS SHERIFF JOB IN GREEN COUNTY

Janesville, Wis.—Charles H. Buehler, former deputy sheriff of Green county, has been installed as sheriff of Green county by order of Judge George Grimm, who decided in Circuit court Thursday morning that A. E. Mitchell, present sheriff, was holding office illegally under the law that a sheriff in the state can not succeed himself. Mitchell, who captained the company of Green county soldiers overseas, was appointed by Gov. Philipp in 1919 to succeed Matt E. Solbraa, then sheriff who was shot and killed.

RIFLEMEN TO MAKE TRIP DOWN TO RANGE

The Wisconsin Rapids Co. of National Guard and the Wisconsin Rapids Rifle Club, the latter of which includes several of the older riflemen of the city, will make a trip down to the rifle range Sunday and spend the day there. "Slum" will be served at noon and according to Capt. Herschleb the rifles and amunition is furnished by the association. The men will fire the regulation course up to three hundred yards and a large delegation is expected to turn out for the event. The truck will leave the Armory at eight-thirty taking down any who have no other means of transportation.

Mrs. August Jacoby returned to her home in Clintonville today after spending three weeks with her daughter, Mrs. Mike Mason.

Dist. Atty. Frank W. Calkins was a business visitor in Marshfield on Saturday.

WISCONSIN WOMAN'S CASE GOES TO JURY

Cleveland—The case of Mrs. Maude Miller, Tomahawk Lake, Wis., woman on trial for her life here for the killing of her husband, Peter Miller, went to the jury shortly after noon on Friday.

The defense finished its closing argument at noon. Assistant County Prosecutor Cassidy finished summing up the state's case early in the afternoon.

Mrs. Miller sat at the trial table with her aged mother during the day, weeping almost continuously.

After completing her testimony on the witness stand on Thursday, it became necessary to administer stimulants to revive her.

The defendant was placed under a gruelling cross-examination in an attempt to shake her story of the shooting which led to the death of her husband.

She adhered to the statement, however, that she emptied a pistol at Mr. Miller, thinking he was a burglar trying to break into their home.

NO EXCITEMENT OVER ELECTION

COMPETITION EVIDENT IN MOST OF THE WARDS: LITTLE ELECTION TALK HEARD ABOUT THE CITY

The election thruout the state on Tuesday, April fifth, will probably be a remarkably quiet one, there being little enthusiasm in evidence about the city and few hotly contested campaigns on in the city. There will be a number of new aldermen elected, as well as city supervisors in the city, which in the days which have passed have provided considerable excitement. There will be competition in some of the wards this year, but little talk is heard of the election, which is about two weeks distant

Many Terms Expire

The aldermen who retire this year are John Ernser in the first ward Ferd Link, in the second; M. C. Geoghan in the third; W. W. Rickman in the fourth; Peter Tomsyck in the fifth; M. C. Whitrock in the sixth; W. H. Gardner in the seventh, and Ben Hansen in the eighth. The retiring supervisors are Louis Schroeder in the first, Peter McCamley in the second, Herman Abel in the third, Geo. T. Rowland in the fourth Will Otto in the fifth, Frank Rourke in the sixth, Nate Anderson in the seventh, and W. T. Jones in the eighth.

Several Circulate Papers

While there has not been much talk over the election Ferd Link has been circulating papers for his reelection in the second ward, and Pete Tomsyck being out in the fifth in the seventh Gus Otto will oppose Gardner and in the eighth Roy Carlson will face Ben Hansen. Clan Johnson and Chas. Knute will be condidates for supervisor in the eighth while Geo. T. Rowland will run in the fourth.

TOOTH INFECTION FATAL TO WOMAN

Antigo—Mrs. Leo P. Young, 38 is dead as the result of infection from a tooth. She is survived by her husband, who is local manager for the Frost Veneer Seating Co., and a stepson, Winfield Young. She was born at Bradford, Vt., Her marriage to Leo P. Young took place Dec. 26, 1917. Mrs. Young was a graduate of Mount Holyoke seminary, and taught in several high schools in the east before her marriage. The body was taken to Newport, N. H. for burial.

THREATENS WITH GUN; KILLS NIGHT PROWLER

Rhinelander—Joe Miller, a farmer of Cassian, was killed by John Titus, a farmer, when he found the former prowling about his farm near here. Titus said he tried to frighten Miller, who was said to be demented by pointing a rifle at him and that the rifle discharged accidentally.

TAKES STEVENS POINT JOB

F. W. Youngman, formerly connected with the Interlake Co. of Appleton has been transferred to the Stevens Point division of the Consolidated Water Power and Paper Co. as their mill manager.

SWITCH TRAIN AND CAR HIT AT CROSSING

GREEN BAY AND WESTERN TRAIN AND ZAGER AUTO COLLIDE: CAR SMASHED BUT NO ONE HURT

Four lads narrowly escaped serious injury about 9 o'clock Friday evening when a car driven by Harold Zager, of Biron, and a switch train on the Green Bay and Western collided on the First Street north crossing at the Green Bay station. The car was pushed for quite a distance along the track and smashed against a switch, damaging the car quite extensively. Four young men who were riding in the machine escaped without injury.

Biron Young Men

The occupants of the car, who are all Biron lads, were: Harold Zager, 17, driver; Leslie Barton, Fred Bingert and Henry Sweeney.

Albert Zager, Harold's father, of Biron, is the owner of the car.

According to A. D. Hill, agent for the Green Bay and Western in this city, John LaHaie, flagman at the crossing was in the middle of the street with a red lantern when the Biron boys approached with their car. Mr. Hill says that the car slowed down at the Possley saloon and had nearly stopped when, he says, the driver apparently thought he could beat the train across. When he nearly reached the track he saw the train almost upon him and turned sharply to the left, the backing string of freight cars striking the auto and pushing it along the track into the switch.

Tell Different Story

According to Harold Zager they approached the crossing and there was no flagman there and no signs of a train. He states that they were driving slowly and as they reached the track one of the boys shouted: "Look out, there's the train."

Harold says that he swung the car to the left in the hope of averting the collision, but the train struck the side of the machine.

The boys' story of there being no flagman at the crossing is the same as the story of a number of youths who were playing near the crossing at the time of the accident, they stating that there was not a flagman present.

RAISE IN POTATO PRICES BRING SPUDS

Madison—Recent fluctuations in the potato market have revived the hopes of many farmers holding potatoes, and shipments have been rushed to market in order to take advantage of the increased price.

Shipments in the past have averaged from 75 to 85 cars a day but when the price began to raise, shipments increased until they reached an average of about 125 cars a day. The demand however, has not held up the market in weaker.

Inspectors are reporting that the stock being shipped at present is generally a good quality and that losses in storage have not been heavy as in other years.

Farmers are being paid from 75 to 90 cents, a hundred-weight for bulk grade No 1 round whites. A year ago at this time they were received from $4.25 to $4.50.

LOCAL BOY HONORED IN EASTERN SCHOOL

Word has been received here that according to official reports from the New York Art Judgment Committee, that Carl J. Billmeyer, son of Mr. and Mrs. A. F. Billmeyer, of this city; received one of the seven First Mention awards in a contest which the Committee judged. Carl is a student in his second year at Carnegie Institute of Technology, at Pittsburg, Pa., and is a graduate of the Lincoln High School in this city. He expects to come home for his Easter vacation, planning to spend the week here with his parents.

Miss Della Jones went to Wausau Friday morning to spend some time there with her father, W. T. Jones, who is a patient at St. Mary's hospital in this city.

THE WEATHER

Unsettled and colder tonight and Sunday probably rain east and south portion.

NewspaperARCHIVE®
NewspaperARCHIVE®

WISCONSIN RAPIDS DAILY TRIBUNE

SEVENTH YEAR NO. 2349 | WISCONSIN RAPIDS, WIS. SATURDAY, MARCH 19, 1921 | PRICE THREE CENTS

DECKER CONFESSES HE KILLED LEROY

KILLED YOUTH WITH IRON BAR AS HE SLEPT

TELLS POLICE HOW HE PUT HIM IN BUGGY AND CARRIED HIM TO RAILROAD TRACKS

(By Associated Press)

Warsaw, Ind. Mar. 19—Officials of Coscuski County today continued further into the case of Virgil Decker, 19 year old farm boy of Atwood who is charged with killing his chum Leroy Lovett of Elkhart, Ind.

Early today Decker confessed he had struck his chum on the head with an iron bar in a cottage on the Tippecanoe River near here while Leroy was asleep. Several hours later he returned to the cottage with a horse and carriage and took Leroy to a nearby railroad crossing where he laid him on the tracks.

Devil Drove Him

"The devil drove me to it," Decker told Sheriff Moon after signing his confession, and would give no other explanation. Decker denied that transferring his clothing to Leroy's body had been part of a plan to collect insurance totalling nearly $30,000 and which was payable to his brother Fred Decker, payable in the event of the death by accident of Virgil Decker.

In his confesion Decker stated that after 10 o'clock that night he and Leroy arrived at the cottage and shortly afterwards laid down to sleep. Later he woke, his confession stated. "The piece of iron you just showed me is the one with which I struck Leroy on the head.

Was Undecided

He then stated that he went home to get the horse and carriage and when he returned at 6 o'clock found Leroy on the floor leaning against the wall. "I lifted him into the carriage and drove to the railroad crossing, trying to make up my mind what to do.

"Then I heard a train coming from the east" he confessed. "and drove down the railroad tracks, unhitched the horse, leaving the buggy with Leroy lying in it standing on the track and ran down the road in the direction the horse ran."

He stated that he brought him to the crossing in hopes that he would be crushed so that the marks from the blow of the iron bar would not show. He stated that he changed clothes with Leroy so that they would think it was him and they would not find him.

CLAIMS "U" HEAD IS "BARGAIN COUNTER" MAN

Madison, Wis., Mar. 19—The University of Wisconsin has a "bargain counter" president, according to E. A. Birge, who holds that office.

Appearing before the joint legislative finance committee to explain the university appropriation requests, President Birge compared salaries at the state university and the University of Michigan at Ann Arbor, Michigan, he said, pays slightly higher salaries to its professors, assistants, and instructor.

"How do the president's salaries compare?" Assemblyman George Oakes asked.

"Why you've got a bargain counter, Sears-Roebuck president," President Birge retorted.

A university regent interjected that Michigan pays its university head $8,000 a year more than Wisconsin.

"MEANEST" INDIAN ROBS BLIND HOST

Manitowoc, Wis.—Another "meanest thief has come to light. He is Nic Stevens, Indian, who was sentenced to one year in the Green Bay reformatory after pleading guilty to the charge of having stolen $30, a valuable purse and a revolver from Patrick Burns, an aged blind man of Maple Grove. Stevens was a guest at the Burns' home when he committed the theft. Soon after he disappeared but was arrested in Wittenburg.

HOSPITAL NOTES

Mrs. Johanna Lorensen of Route 2 leaves the hospital today.

Isaac Wesley of Vesper left the hospital this afternoon.

Raymond Roy underwent a surgical operation at the hospital this morning.

SPRING TO COMMENCE AT 9:51 P. M. SUNDAY

According to the weather bureau, spring will commence Sunday night at 9:51 p. m. This is a little earler than usual.

Cloudy and unsettled weather prevails this morning over nearly the entire country. Heavy rains occured in the northwest and in a few points in the south. Temperatures are rising in the west under the influence of an extensive area of low pressure in Montana and in the Dakotas.

Indications for this section, according to Geo. T. Nixon are unsettled and colder tonight and Sunday: probably showers. We had quite a shower here last night. It rained and hailed between the hours of two and four this morning. The total rainfall was .24 inch.

The extreme temperatures yesterday were 50 and 28 while last year they were 43 and 22. The highest temperature in the past years was 72 above in 1903 and the coldest was 1 above in 1906. The sun rose yesterday at 6:06 a. m. and set at 6:10 p. m.

The warmest place in the United States yesterday was 86 in Jacksonville Fla., and 8 above in Sault Ste. Marie, Mich.

TRI-CITIES PLAY HORLICKS TODAY

LOCAL TEAM TAKES ON MALTED MILK TEAM FOR THEIR FINAL GAME; WILL BE HOME TONIGHT

The Tri-City Athletic Club basket ball team, which is entered in the Fond du Lac tournament, play their final game of the tournament this afternoon at 3:30, when they meet Horlick's, of Racine. The team dropped the first game to Ruepings by a score of 39 to 24, but came back on Friday and trounced the Stevens Point team again with a score of 20 to 8. If they win this afternoon they will take fifth place in the tournament.

Held Down Point

The Tri-Cities took the game against Stevens Point handily without Plahmer in the lineup, coming out of the game with the long end of the 20 to 8 score. Stevens point put up a good game in the first half, but during the second half the local team held them to one point, this being made by a free throw. The baskets were pretty well divided between the players. Ritchay and Stark playing forwards, Normington center and Hill playing one guard while Gehrends and Lovejoy changed off at the other guard position.

Expect Fifth Place

At noon today the boys expressed their confidence in their ability to defeat Horlicks and stated that they were coming home tonight on the Northwestern, plannig to bring with them the fifth place in the tournament. Horlicks were defeated by Weyauwega, Two Rivers, Oshkosh and the Ruepings, of Fond du Lac.

The first day's scores were:

Beaver Dam, 21; Oshkosh Diamond Match, 10.

Niagara, 47; Pulaski, 22.

Two Rivers, 29; Stevens Point, 11.

Weyauwega, 25; Tigerton, 15.

Ruepins, Fond du Lac, 39; Wisconsin Rapids, 24.

Kiel, 31; Whizz-Bangs, Neenah, 22.

Oshkosh B' Gosh, 2; Appleton, 0 (forfeit).

Horlicks, 29; Fond du Lac Company E, 12.

LLOYD CROTTEAU WEDS GIRL IN NEW JERSEY

Word has been received here by friends of Lloyd Crotteau announcing his marriage to Miss Elaine Bond, of New Brunswick, N. J. The marriage occurred on March 12. Lloyd has been working in the New Jersey city and the marriage announcement came as a surprise to his many friends in this city. He is a son of Mrs. Tim Ebacher of Stevens Point but made Wisconsin Rapids his home the greater part of his life.

COMPLETE PLASTER WORK

The decorative plaster work in the new First National Bank building has been completed. Chris Schmidt and his crew of men who were employed by the Milwaukee Ornamental Plaster Co., who had the contract for the work, all left Friday noon for Milwaukee.

"B. L. T." OF CHICAGO TRIB PASSES AWAY

NOTED HUMORIST AND WRITER FOR CHICAGO PUBLICATION IS VICTIM OF PNEUMONIA; HAD WIDE REPUTATION

(By Associated Press)

Chicago, Ill., Mar. 19—Bert Leston Taylor, noted for his columns in the Chicago Tribune known as "A Line O' Type Or Two" died of pneumonia at his home here early today after an illness of two weeks. Bronchial trouble from which he suffered for weeks took a serious turn and during the last few days grew worse. A widow and two daughters survive.

Born in New York

He was born in Goshen, N. Y., in 1866 and received his early newspaper training on the paper in Plainville, N. H. In 1896 he came west and worked on the Duluth Minnesota News Tribune where he remained for three years coming to Chicago in 1899 and working on the Chicago Journal. He worked there two years when his bend for the humoristic side of journalism led him to start the column for which he became famous in the Chicago Tribune as "B. L. T."

Worked On Puck

In 1903 he left the Tribune to work for several years on Puck, the New York Sun and other publications in New York. In 1906 he returned to the Tribune and remained with it until a few days before his death.

Among his better known writings are "The Well in the Woods," "Pipe Smoke Cary," "The Charlatans," "Motley Measures," and "A Line O' Type Or Two."

STATE ROADS IN POOR CONDITION

Madison, Wis., March 19—Frost is leaving the ground in central and southern Wisconsin, the unpaved roads are rough in the morning when frozen, muddy in the afternoon, when thawed. The ground is covered with snow in northern counties and roads were snow bound in Vilas and Ashland counties. Reports on state highways received this week follow:

10 Impassable Stevens Point-Knowlton.

11. Impassable in the Wisconsin valley, bad elsewhere.

12. Impassable many places north of Madison. Surfacing in Jackson and Eau Claire counties.

13. Muddy south, snow north of Marshfield. Bridge out Morse-Minersville.

19. Poor cast, impassable in places west of Madison. Construction Rubbleton-Watertown.

31&41. Impassable in places.

Reports on most of the other state trunk highways show that unimproved roads are in bad condition but passable, improved highways are in fair to good condition. Patrolmen are taking advantage of every opportunity to mend the roads.

KELLNER ASSN. TO HOLD MEETING MONDAY

A meeting of the Kellner Potato & Soy Bean Growers Association has been called for Monday afternoon at 1:30 at Witt's Hall, Kellner, when the balance of the officers will be elected and the definite plans for the season's work laid out. County Agent Clark of Portage County and County Agent Peterson of Wood County will be present at the meeting.

DOESN'T LIKE JAIL; WILL APPEAL CASE

LaCresse—Charles Niehuhr, LaCrosse saloonkeeper, sentenced by Judge Landis to six months in the Milwaukee house of correction for selling liquor, took steps to have his case appealed to the United States circuit court of appeals after serving two weeks of his term.

DELAY BENNETT PLAN

Madison, Wis., Mar. 19—Senator J. Henry Bennett's plan to establish a juvenile protective bureau will not be considered by the committee until Mar. 31. Scheduled for hearing Thursday afternoon, the bill was laid over at the request of Senator Bennett, who has asked the committee for more time in preparing for the measure.

SPECIALIST ON FARM ACCOUNTS COMING HERE

John S. Donald, specialist on Farm Accounting from the College of Agriculture at Madison, will be in Wisconsin Rapids Monday forenoon. Mr. Donold is here to assist farmers get their accounts started right and the services he renders to them is free. The farmers are being urged to come to the Wood County Agricultural School that day to see Mr. Donald. Keeping accounts makes the income tax return much easier to make out, County Agent Peterson says, which has encouraged many farmers to get their accounts straightened up.

AUXILIARY IS GROWING FAST

WOMEN RECRUIT FORTY-THREE MEMBERS TO LEGION AID POST—SEE FINE LOCAL ORGANIZATION HERE

Forty-three new members have been added to the membership of the Women's Auxiliary to the American Legion according to the information given out by Mrs. Fred C. Ragan, chairman of the membership drive, which opened on February 25. The local post which is No. 1 in the State of Wisconsin, has been working steadily for the new members in order to bring it up to the same high standard as the Charles Hagerstrom post No. 9 American Legion, which has developed into a strong organization under the leadership of its able officers.

Expect Sixty Members

Sixty new members is the goal desired by the membership committee. Forty-three have been added since the drive started, which indicates that the desired numbers will be signed up because there are two or three local wards not yet reported in and South Side, Nekoosa, Port Edwards are yet to be heard from. Port Edwards, it is expected, will swell the membership considerably, as there are many there who are enthusiastic members already.

Had 18 Charter Members

The local post originally had 18 charter members. Twenty-five was the total when the membership drive started and with the forty-three new ones, their total membership is sixty-eight.

The aim of the organization is to work in close harmony with the Legion in promoting the interests of the service man and his family. Much good work has been done by the Legion already.

GIVES GANG'S LEADER NINE YEAR SENTENCE

Manitowoc—One chapter in the city's crime wave was closed when Lawrence O'Donnell, leader of a burglar gang that operated in the city several months, was sentenced to nine years in the state penitentiary at Waupun by Judge Kirwan in circuit court.

The burglar was given three years on each of the burglary charges, two years on the charge of abetting and concealing property stolen from the Kaufmann home, and one year for concealing of liquor from the A. L. Hougen home.

O'Donnell will be eligible for parole in about four years.

GIRLS PLAYED BASKET BALL

The first and second teams of the Lincoln High School girls basket ball played a game Friday afternoon at the Lincoln High School gymnasium. The first team defeated the second team by a score of 14 to 0.

Superior—The Superior Builders' and Tarders' exchange adopted a schedule calling for a reduction in wages of approximately 20 per cent for building crafts. The new scale goes into effect Apr. 1, but does not affect contracts with unions which are in effect until May 1.

WELCOME TO THE FAMILY

New members of the Tribune Family whom we are glad to welcome are:

Seth Whitman, 13th St. No.

Joseph Palan, Minnadore.

Peter Mullen, R. F. D. 8.

Fred Brahmstead, Tenth St. So.

ELECT HALF OF SCHOOL BOARD MONDAY NIGHT

MOST OF OLD MEMBERS EXPECTED TO BE CANDIDATES FOR RE-ELECTION AT ANNUAL MEETING—WANT BABCOCK

The annual meeting of the Board of Education will be held at the Lincoln High School Monday evening when half of the present board will retire from office. Those whose terms expire are W. H. Reeves, first ward; J. R. Ragan, second ward; W. F. Kellogg, third ward; Guy O. Babcock, fourth ward; E. A. King, fifth ward; Frank Walsh, sixth ward; I. E. Wilcox, seventh ward and J. B. Nash eighth ward.

Babcock Retires

Guy O. Babcock, president of the board of education, is retiring at the coming election. He is being urged by many people to become a candidate for the board from the third ward to succeed W. F. Kellogg. Mr. Babcock's presence on the board is much desired because of his familiarity with the situation and because of the many plans being developed for school improvement, especially the building program which is now under consideration. He has not finally decided whether to become a candidate again or retire permanently from the board.

Others Suggested

Among other suggested and said to be considering candidacies are: W. H. Reeves, first ward who is said will be a candidate again. Mr. Reeves has been doing valuable work for the board as treasurer. A. C. Berard is named as a candidate to succeed J. R. Ragan in the second, and Guy Nash is being urged to take the fourth ward place. It is understood that I. E. Wilcox in the seventh and Frank Walsh in the sixth will serve if reelected. Edw. Lipke is named as a candidate in the fifth ward and will accept if elected. R. J. Mott and Rev. Noel J. Breed are said to be considering being candidates for the eighth ward place.

It is expected that a large attendance will be at the meeting.

CAN'T JUDGE 'EM BY THE SKIRT'S LENGTH

Wabash, Ind.—Short skirts are an innovation in Wabash.

While enforcing the curfew law Thursday night, the chief of police halted three little misses in short skirts. As he was warning them to scamper home to their mothers, the moon broke thru a cloud. The chief caught a glimpse of their faces and turned red. They were three school teachers.

Apologies followed.

DEPUTY GETS SHERIFF JOB IN GREEN COUNTY

Janesville, Wis.—Charles H. Buehler, former deputy sheriff of Green county, has been installed as sheriff of Green county by order of Judge George Grimm, who decided in Circuit court Thursday morning that A. E. Mitchell, present sheriff, was holding office illegally under the law that a sheriff in the state can not succeed himself. Mitchell, who captained the company of Green county soldiers overseas, was appointed by Gov. Philipp in 1919 to succeed Matt E. Solbraa, then sheriff who was shot and killed.

RIFLEMEN TO MAKE TRIP DOWN TO RANGE

The Wisconsin Rapids Co. of National Guard and the Wisconsin Rapids Rifle Club, the latter of which includes several of the older riflemen of the city, will make a trip down to the rifle range Sunday and spend the day there. "Slum" will be served at noon and according to Capt. Herschleb the rifles and ammunition is furnished by the association. The men will fire the regulation course up to three hundred yards and a large delegation is expected to turn out for the event. The truck will leave the Armory at eight-thirty taking down any who have no other means of transportation.

Mrs. August Jacoby returned to her home in Clintonville today after spending three weeks with her daughter, Mrs. Mike Mason.

Dist. Atty. Frank W. Calkins was a business visitor in Marshfield on Saturday.

WISCONSIN WOMAN'S CASE GOES TO JURY

Cleveland—The case of Mrs. Maude Miller, Tomahawk Lake, Wis., woman on trial for her life here for the killing of her husband, Peter Miller, went to the jury shortly after noon on Friday.

The defense finished its closing argument at noon. Assistant County Prosecutor Cassidy finished summing up the state's case early in the afternoon.

Mrs. Miller sat at the trial table with her aged mother during the day, weeping almost continuously.

After completing her testimony on the witness stand on Thursday, it became necessary to administer stimulants to revive her.

The defendant was placed under a gruelling cross-examination in an attempt to shake her story of the shooting which led to the death of her husband.

She adhered to the statement, however, that she emptied a pistol at Mr. Miller, thinking he was a burglar trying to break into their home.

NO EXCITEMENT OVER ELECTION

COMPETITION EVIDENT IN MOST OF THE WARDS; LITTLE ELECTION TALK HEARD ABOUT THE CITY

The election thruout the state on Tuesday, April fifth, will probably be a remarkably quiet one, there being little enthusiasm in evidence about the city and few hotly contested campaigns on in the city. There will be a number of new aldermen elected, as well as city supervisors in the city, which in the days which have passed have provided considerable excitement. There will be competition in some of the wards this year, but little talk is heard of the election, which is about two weeks distant.

Many Terms Expire

The aldermen who retire this year are John Ernser in the first ward Ferd Link, in the second; M. C. Geoghan in the third; W. W. Rickman in the fourth; Peter Tomsyck in the fifth; M. C. Whitrock in the sixth; W. H. Gardner in the seventh, and Ben Hansen in the eighth. The retiring supervisors are Louis Schroeder in the first, Peter McCamley in the second, Herman Abel in the third, Geo. T. Rowland in the fourth Will Otto in the fifth, Frank Rourke in the sixth, Nate Anderson in the seventh, and W. T. Jones in the eighth.

Several Circulate Papers

While there has not been much talk over the election Ferd Link has been circulating papers for his reelection in the second ward, and Pete Tomsyck being out in the fifth in the seventh Gus Otto will oppose Gardner and in the eighth Roy Carlson will face Ben Hansen. Claus Johnson and Chas. Knute will be condidates for supervisor in the eighth while Geo. T. Rowland will run in the fourth.

TOOTH INFECTION FATAL TO WOMAN

Antigo—Mrs. Leo P. Young, 38 is dead as the result of infection from a tooth. She is survived by her husband, who is local manager for the Frost Veneer Seating Co., and a stepson, Winfield Young. She was born at Bradford, Vt., Her marriage to Leo P. Young took place Dec. 26, 1917. Mrs. Young was a graduate of Mount Holyoke seminary, and taught in several high schools in the east before her marriage. The body was taken to Newport, N. H. for burial.

THREATENS WITH GUN; KILLS NIGHT PROWLER

Rhinelander—Joe Miller, a farmer of Cassian, was killed by John Titus, a farmer, when he found the former prowling about his farm near here. Titus said he tried to frighten Miller, who was said to be demented by pointing a rifle at him and that the rifle discharged accidentally.

TAKES STEVENS POINT JOB

F. W. Youngman, formerly connected with the Interlake Co. of Appleton has been transferred to the Stevens Point division of the Consolidated Water Power and Paper Co. as their mill manager.

SWITCH TRAIN AND CAR HIT AT CROSSING

GREEN BAY AND WESTERN TRAIN AND ZAGER AUTO COLLIDE; CAR SMASHED BUT NO ONE HURT

Four lads narrowly escaped serious injury about 9 o'clock Friday evening when a car driven by Harold Zager, of Biron, and a switch train on the Green Bay and Western collided on the First Street north crossing at the Green Bay station. The car was pushed for quite a distance along the track and smashed against a switch, damaging the car quite extensively. Four young men who were riding in the machine escaped without injury.

Biron Young Men

The occupants of the car, who are all Biron lads, were: Harold Zager, 17, driver; Leslie Barton, Fred Bingert and Henry Sweeney.

Albert Zager, Harold's father, of Biron, is the owner of the car.

According to A. D. Hill, agent for the Green Bay and Western in this city, John LaHaie, flagman at the crossing was in the middle of the street with a red lantern when the Biron boys approached with their car. Mr. Hill says that the car slowed down at the Possley saloon and had nearly stopped when, he says, the driver apparently thought he could beat the train across. When he nearly reached the track he saw the train almost upon him and turned sharply to the left, the backing string of freight cars striking the auto and pushing it along the track into the switch.

Tell Different Story

According to Harold Zager they approached the crossing and there was no flagman there and no signs of a train. He states that they were driving slowly and as they reached the track one of the boys shouted: "Look out, there's the train."

Harold says that he swung the car to the left in the hope of averting the collision, but the train struck the side of the machine.

The boys' story of there being no flagman at the crossing is the same as the story of a number of youths who were playing near the crossing at the time of the accident, they stating that there was not a flagman present.

RAISE IN POTATO PRICES BRING SPUDS

Madison—Recent fluctuations in the potato market have revived the hopes of many farmers holding potatoes, and shipments have been rushed to market in order to take advantage of the increased price.

Shipments in the past have averaged from 75 to 85 cars a day but when the price began to raise, shipments increased until they reached an average of about 125 cars a day. The demand however, has not held up the market in weaker.

Inspectors are reporting that the stock being shipped at present is generally a good quality and that losses in storage have not been heavy as in other years.

Farmers are being paid from 75 to 90 cents, a hundred-weight for bulk grade No 1 round whites. A year ago at this time they were received from $4.25 to $4.50.

LOCAL BOY HONORED IN EASTERN SCHOOL

Word has been received here that according to official reports from the New York Art Judgment Committee, that Carl J. Billmeyer, son of Mr. and Mrs. A. F. Billmeyer, of this city, received one of the seven First Mention awards in a contest which the Committee judged. Carl is a student in his second year at Carnegie Institute of Technology, at Pittsburg, Pa., and is a graduate of the Lincoln High School in this city. He expects to come home for his Easter vacation, planning to spend the week here with his parents.

Miss Della Jones went to Wausau Friday morning to spend some time there with her father, W. T. Jones, who is a patient at St. Mary's hospital in this city.

THE WEATHER

Unsettled and colder tonight and Sunday probably rain east and south portion.

Wisconsin Rapids Daily Tribune

(FORMERLY THE GRAND RAPIDS LEADER)
Published By
THE WISCONSIN RAPIDS TRIBUNE COMPANY
INCORPORATED

WILLIAM E. HUFFMAN, President and Manager
FRANK A. DRUMB, Managing Editor
PAUL A. PRATT, Advertising Manager

Entered as second-class matter March 1st, 1920 at the postoffice at Wisconsin Rapids, Wisconsin, under the act of March 3rd, 1879.
Published every afternoon except Sunday at the Tribune Building, First Avenue South. Telephone 324.

FOREIGN REPRESENTATIVES:
G. LOGAN PAYNE CO.,
Chicago Office, Fourth Floor, Marquette Building
Detroit Office, Kresge Building
St. Louis Office, 610 Carlton Building
PAYNE, BURNS & SMITH, INC.,
New York Office, 200 Fifth Avenue
Boston Office, 100 Boylston Street

Member of
THE ASSOCIATED PRESS
THE WISCONSIN DAILY LEAGUE
THE INLAND DAILY PRESS ASSOCIATION
THE UNITED TYPOTHETAE OF AMERICA
The Associated Press is exclusively entitled to the use for publication of all news dispatches credited to it or not otherwise credited in this paper. and also the local news published hereto.

SCHOOL MEETING MONDAY

A meeting of vital importance to the public will be held on Monday evening at the Lincoln High School, when the members of the board of education, whose terms expire at this time will be elected to succeed themselves, or someone else will be chosen in their places.

The affairs of the schools are conducted and regulated by the board of education who are chosen from the meeting at large. There is as good an opportunity to elect the right kind of representatives to the board as there is to elect the wrong type of individual. The answer is let the public come up to the meeting and vote.

The common sense interpretation of the wants of the public is a representative board, one composed of men and women who are fitted to serve in that capacity in the first place, and second, those who will, if elected, serve the public in the best interests of the schools and the people. Democracy in representation is the result of numbers as a vote cast by a majority represents the will of the majority.

The time to talk about the right representation is before the election and not afterward. An election can't be changed after the votes are counted.

Our advice to the people is to be present at the meeting, if they are interested in school affairs. If anyone is concerned it should be the fathers and mothers of children in the schools. If parents do not take the proper interest in school affairs who then would be interested?

CHURCH DIRECTORY

The First Congregational Church
Rev. N. J. Breed, Minister
10:00 a. m. Church School.
11:00 a. m. Morning church service.
Prelude, "Berceuse" (Rogers).
Solo, "Jerusalem" (Parker.) John Roberts.
Offertory "Vision Fugitive" (Stevenson.)
Postlude, "The Palms" (Foure.)
Anthem, "Ye Shall Find Rest."
Sermon, "The Great Refusal.'
4:30 p. m. Vesper services.
Organ: "Andantino" (Dubois.).
"Intermezzo" (Faulkes.)
"Sunset Melody" (Vincent).
Anthem: "Calvary" (Rodney).
Solo "The Good Shepherd" (Barri) Mrs. H. Karberg.
Address: "Tennyson's King Arthur."

Christian Science Church
Sunday—10:45 a. m.
Sunday School at 11:45 a. m.
Subject of Lesson Sermon.
"Matter".
Wednesday Evening — 8:00 p. m. Testimonial meeting.
The public is cordially invited to attend.

St. John's Church
McKinley and Third Avenue North
Rev. Johannes Rockstroh, Vicar
Sunday services at 8:00, 9:30 and 10:30 a. m. and 4:30 p. m.
Holy Week
Holy Communion daily (except Good Friday) 9:30 a. m.
Evening Prayer daily, Meditation 7:30 p. m.
Good Friday
Morning Prayer, Litany, Ante-Communion and Sermon 9:30 a. m
Three Hours' Service 12 to 3:30 p. m.
Evening Prayer, 4:30 p m.
The Story of the Passion, 7:30 p. m.
The Chapel will be open all day for private prayers.
The Vicar will be in his study every day, between 2 and 4 p m. to confer with penitents and to give spiritual counsel.

SS. Peter & Paul's Catholic Church
Rev. Wm. Reding, Pastor
Low Mass at 8:00 a. m.
Children's Mass at 9:15 a. m.
High Mass at 10:30 a. m.
Evening services at 7:30 p. m.
7:45 p. m. Friday, Way of the Cross.

The First Baptist Church
Rev. John DeVries, Pastor
9:45 a. m. Sunday School.
11:00 a. m. Services.
Sermon: " The Passover, Purity and Perpetuity."
7:00 p. m. B. Y. P. U.
8:00 p. m. Sermon: "Weighed in God's Balance."
2:30 p. m. Wednesday, Ladies Aid with Mrs. Omholt,
8:00 p m. Wednesday, Prayer service.

Polish Catholic Church
Rev. F. C. Ciszewski, Pastor
8:30 a m. Law Mass.
High Mass at Sigel.
7:30 p. m. Evening services
7:30 p. m. Friday, Way of the Cross.

First Moravian Church
Rev. C. A. Meilicke, Pastor
9:30 a. m. Sunday School.
10:30 a. m. English services.
6:45 Y. P. S. C. E.
7:30 p. m. English Worship.

Trinity Moravian Church
Rev. J. H. Schoechert, Pastor.
9:30 Sunday School.
10:30 a. m. Services and Confirmation.
2:30 p. m. Services at Saratoga.
6:30 p. m. Y P. S. C. E.
7:30 Monday, Tuesday and Wednesday, Passion week services.
7:30 Thursday, services and Holy Communion.
10:30 a. m Friday, Scandinavian services and Holy Communion.
2:30 p. m. Friday, Closing services of Passion week.

St. John's Evangelical
Rev. G. E. Pauloweit, Pastor
9:00 a m. Sunday School
10:30 a m German services.
7:30 a. m. English services.

Sion Lutheran Church
Cor. 4th Ave., and Roosevelt St.
Rev. Fred G. Olson, Pastor
9:30 a. m. Sunday School.
9:45 a. m. English services.
7:15 p. m. Scandinavian services.

West Side German Lutheran Church
Rev. G. M. Thurow, Pastor
9:15 a. m. German services
11:00 a. m. Sunday School.

East Side Immanuel Lutheran Church
Eighth Street North
Rev. S. H. Kretzschmar, Pastor
9:00 a. m. Sunday School.
9:15 a. m. German Services.
11:00 a m English services.
Good Friday German services with Holy Communion at 7:30 p. m.

Methodist Episcopal Church
Rev. A. A. Bennett, Pastor
Corner Oak and Fourth Streets
"The church with a message and a welcome."
9:45 a. m. Sunday School.
11.00 a. m. Preaching services.
3:30 p. m. Pastor Class.
6:30 p. m. Epworth League.
No evening services.
There will be services in the church every night this week with the exception of Saturday.
The West Side Aid will hold no regular meeting Wednesday but will hold a sale all day Thursday at the church. Aprons rugs, etc., and eats will be on sale.
The East Side Aid will meet with Mrs. Bennett at the parsonage to sew.

Port Edwards Methodist Episcopal Church
Rev. W. S. Whitsitt, Pastor.
9:45 a. m. Sunday School.
11;00 a. m. Morning worship
7:30 p. m. Evening worship.

FEATURE FREAK LEGISLATION IN FOREIGN PRESS

EUROPEAN PAPERS LIKE TO PLAY UP FREAK LAWS SUGGESTED BY STATE LEGISLATORS

The Hague. — Readers of the Dutch and other European newspapers these days frequently get the idea that various state legislatures in the United States are conducted along the lines of slapstick comedies.

Take It Seriously

Each bit of freak legislation, whether introduced with serious intent or merely to cause a laugh, which emanates from these various state governing bodies, is printed with all seriousness on this side of the Atlantic.

If a senator in a state legislature decides to make the bill of a political opponent appear ridiculous by introducing another along the same lines that goes the opponent's one better and is uterly preposterous, the purport of the bill is cabled abroad by a European correspondent in New York or Washington and is reprinted throughout Europe.

Think Lawmakers Crazy

These dispatches are generally featured or played up in the European press, and many European editors have told the correspondent they are convinced, by the dispatches they receive, that most American lawmakers are crazy.

The fact that these measures are merely introduced and have little if any possibility of passing, is seldom reported, with the result that many European newspaper readers are convinced that, here and there in America, there are places where, for example, persons are sentenced to live several months with their mothers-in-law if found guilty of snoring.

HOLD MILLIONAIRE AFTER RAIDING CAR

Miami, Fla.—Harry S. Black, New York multi-millionaire, was placed under arrest at the Royal Palm here on Thursday following a raid late Wednesday on his private car Bayside by police officers who declare they found fifty-three cases of whisky aboard.

The officers also visited a bay front lot owned by Black and there found five cases more of whisky, they alleged.

The total haul is valued at $8,000. The private car, valued at $100,000 will be confiscated by the government prohibition officers, the police said on Thursday.

GIVE BANK ROBBER TWENTY YEAR TERM

Antigo, Wis.—Earl Pillsbury was sentenced to twenty years in the state penitentiary at Waupun by Judge A. B. Goodrick Thursday afternoon for robbing the Neva bank and Deerbrook garage near here.

Wickman Pillsbury, his brother, drew a fifteen year term. Earl was given the heaviest sentence because he pulled a gun on the officer who sought to arrest him Wednesday morning.

John Kubeny, who pleaded guilty to participation in two of the robberies in which the Pillsbury brothers were implicated, was sent to Waupun for five years.

Mr. and Mrs. L. Gillman of Rothschild will arrive this evening to visit relatives over Sunday.

H. B. Pearson of Portage was a visitor in this city Friday.

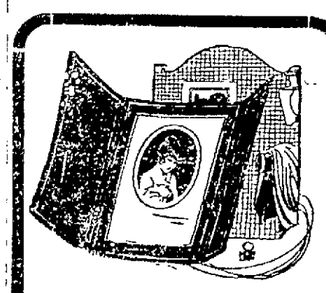

FOR AN
EASTER
GIFT
Your Photograph
will be appreciated by your friends. Arrange for sitting now.
The Moore Studio

FILE FEDERAL INCOME TAX RETURNS ON TIME

Wisconsin Raipds people came in under the wire when it came to filing their federal income tax returns, according to Leo Colburn, local representative of the Department of Internal Revenue. With one exception every return which was filed here was filed before midnight March 15th and will escape the twenty-five per cent penalty. Judge Getts has received a new supply of State Income Tax return blanks which he is distributing free at his office in the city hall.

FIVE ARE HURT IN FIGHT WITH SMUGGLERS

(By Associated Press)

El Paso, Texas, Mar. 18—An American immigration officer, two United States soldiers and two smugglers were wounded in a battle on the Rio Grande river two miles from El Paso last night. The fighting between the Americans and the smugglers lasted several hours, both sides firing at each other thruout the night.

Fifty-one cases of whisky, taken by the smugglers, were discovered at day-break.

Those injured were Immigration officer John H. Thomas and Privates M. J. Calan and John Petrowski.

Wholesale Joy In Labor.

The joy that comes to us in the knowledge that we can labor, that we can fill a niche in this busy world, is enough to compensate us for the effort. On our ability to labor depends our existence, contentment and happiness.

NOBLES TURN FLUNKIES TO MAKE LIVING

NOBLES TURN FLUNKIES 24pt
FORMER GENERALS ACTING AS PORTERS WHILE OFFICERS AND AVIATORS ARE NOW WAITERS

Constantinople—Russians of noble blood and high rank are fighting the wolf from the doorstep in the uniforms of porters and messengers in Constantinople center of the crumbled Empire's refugees. Some are small shop keepers and many who knew court life in Petrograd are waiters and wairtresses.

Wrangel's remnant of an army is disintegrating and many commanders are drifting into the city where they packet their pride and tackle the hardest problem of their life—the mere getting of enough to eat.

Sell Off Decorations

Generals and admirals have hold their decorations at a little daily auction in the court yard of the Mosque Aghadjami in Stamboul where women of court circles dispose of furs jewels and their last bit of finery.

Admiral Dickert, decorated with the Grand Cross of the Legion of Honor, was glad to get a place as hall porter in the French hospital. Prince Goubitsen, once rich and powerful in the government of Orel, is selling sausages in a store in the Pera quarter.

General Miolashevsky, formerly commander of the Czarina's Lancers is a parcel carrier. A son of former Premier Sturmer is a bootblack.

Make Living Fishing

Four Russian generals are making their living by catching and selling fish. Dozens of aviators and officers are waiters.

One Russian officer is chauffeur for the American military attache here. Others are dock laborers and stablemen.

Many titled Russian women are selling flowers and newspapers, Princess Galitsin, Princess Shahofskoi and dozens of others are waitresses. Countess Vera Tolstoy is teaching English.

Their former greatness does not seem to count when there are thousands in the same plight and they are starting life over again, earning their own living.

WANTS LARGER FUND FOR LAND CLEARING

Madison Wis.—Wisconsin has 100-000 farms located on good agricultural land, which can be reclaimed by clearing the finance committee of the legislature was told by Dean H. L. Russell of the College of Agriculture at the university. An appropriation of $25,000 was asked to extend the work.

Results of land clearing have been surprising, Dean Russell said. He told that 1,000,000 acres had been opened to settlement, 600,000 in the northern parts of the state where he declared there was ample apportunity for the 100,000 homesteads of a size large enough to support a family. Immigration to the northern part of the state has been 12,000 during the past 10 years a greater influx than in any other agricultural section of the nation, he said.

J. Cizon and family left Thursday for Milwaukee where they will make their future home.

Service and Wallpaper

BEAR in mind that when you select your Wallpaper here, it isn't a cold proposition with us. We render you a service that is as painstaking as if we did the job for our own home.
Service in style selection, in good taste, in good value and in good quality and in good workmanship accompany every transaction made here.

F. S. GILL CO.
Oak and Second Sts.
PHONE 37

ARRIVED TODAY!
READY FOR DEMONSTRATION NEXT WEEK THE
WONDER OF FORD-DOM!

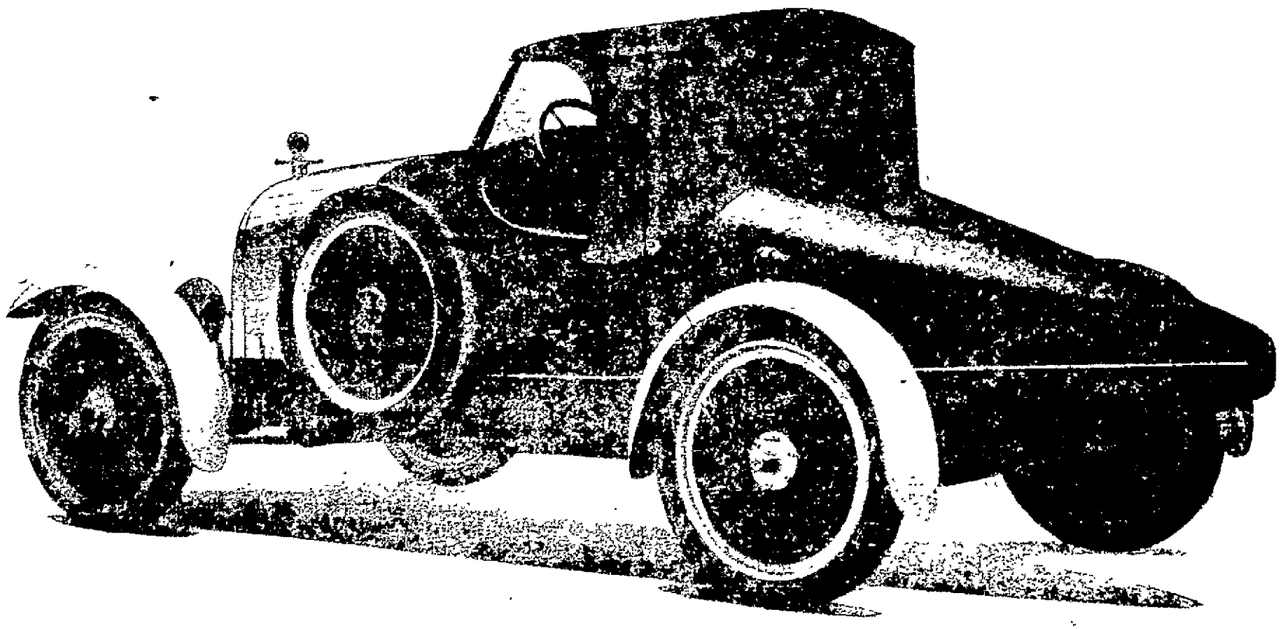

SPECIALTIES FOR FORD CARS
BUB BODIES
16-VALVE-IN-HEAD
(FOR FORD AND DODGE ENGINES)
SELECTIVE TYPE GEAR SHIFTS
CALL OR PHONE OF DEMONSTRATION
Wisconsin Supply Company
F. GILMORE LAYTON, General Manager
WISCONSIN RAPIDS, WISCONSIN
P. O. BOX 65
PHONE 1045 433 BIRCH STREET
DEALERS-DISTRIBUTORS IN THE FOLLOWING COUNTIES:
ADAMS, CLARK, JUNEAU, JACKSON, LANGLADE, LINCOLN, MARATHON, MONROE, PORTAGE, ONEIDA, SHAWANO, WAUSHARA, WAUPACA, WOOD

NEWSPAPERARCHIVE® NEWSPAPERARCHIVE®

Wisconsin Rapids Daily Tribune

(FORMERLY THE GRAND RAPIDS LEADER)
Published By
THE WISCONSIN RAPIDS TRIBUNE COMPANY
INCORPORATED

WILLIAM F. HUFFMAN, President and Manager
FRANK A. DRUMB, Managing Editor
PAUL A. PRATT, Advertising Manager

Entered as second-class matter March 1st, 1920 at the postoffice at Wisconsin Rapids, Wisconsin, under the act of March 3rd, 1879.
Published every afternoon except Sunday at the Tribune Building, First Avenue South. Telephone 324.

FOREIGN REPRESENTATIVES:
G. LOGAN PAYNE CO.,
Chicago Office, Fourth Floor, Marquette Building
Detroit Office, Kresge Building
St. Louis Office, 610 Carlton Building
PAYNE, BURNS & SMITH, INC.,
New York Office, 200 Fifth Avenue
Boston Office, 100 Boylston Street

Member of
THE ASSOCIATED PRESS
THE WISCONSIN DAILY LEAGUE
THE INLAND DAILY PRESS ASSOCIATION
THE UNITED TYPOTHETAE OF AMERICA
The Associated Press is exclusively entitled to the use for publication of all news dispatches credited to it or not otherwise credited in this paper, and also the local news published hereto.

SCHOOL MEETING MONDAY

A meeting of vital importance to the public will be held on Monday evening at the Lincoln High School, when the members of the board of education, whose terms expire at this time will be elected to succeed themselves, or someone else will be chosen in their places.

The affairs of the schools are conducted and regulated by the board of education who are chosen from the meeting at large. There is as good an opportunity to elect the right kind of representatives to the board as there is to elect the wrong type of individual. The answer is let the public come up to the meeting and vote.

The common sense interpretation of the wants of the public is a representative board, one composed of men and women who are fitted to serve in that capacity in the first place, and second, those who will, if elected, serve the public in the best interests of the schools and the people. Democracy in representation is the result of numbers as a vote cast by a majority represents the will of the majority.

The time to talk about the right representation is before the election and not afterward. An election can't be changed after the votes are counted.

Our advice to the people is to be present at the meeting, if they are interested in school affairs. If anyone is concerned it should be the fathers and mothers of children in the schools. If parents do not take the proper interest in school affairs who then would be interested?

CHURCH DIRECTORY

The First Congregational Church
Rev. N. J. Breed, Minister
10:00 a. m. Church School.
11:00 a. m. Morning church service.
Prelude, "Berceuse" (Rogers).
Solo, "Jerusalem" (Parker.) John Roberts.
Offertory "Vision Fugitive" (Stevenson.)
Postlude, "The Palms" (Foure.)
Anthem, "Ye Shall Find Rest."
Sermon, "The Great Refusal.'
4:30 p. m. Vesper services.
Organ: "Andantino" (Dubois.).
"Intermezzo" (Faulkes.)
"Sunset Melody" (Vincent).
Anthem: "Calvary" (Rodney).
Solo "The Good Shepherd" (Barri) Mrs. H. Karberg.
Address: "Tennyson's King Arthur."

Christian Science Church
Sunday—10:45 a. m.
Sunday School at 11:45 a. m.
Subject of Lesson Sermon.
"Matter".
Wednesday Evening — 8:00 p. m. Testimonial meeting.
The public is cordially invited to attend.

St. John's Church
McKinley and Third Avenue North
Rev. Johannes Ruckstroh, Vicar
Sunday services at 8:00, 9:30 and 10:30 a. m. and 4:30 p. m.
Holy Week
Holy Communion daily (except Good Friday) 9:30 a. m.
Evening Prayer daily, Meditation 7:30 p. m.
Good Friday
Morning Prayer, Litany, Ante-Communion and Sermon 9:30 a. m. Three Hours' Service 12 to 3:30 p. m.
Evening Prayer, 4:30 p. m.
The Story of the Passion, 7:30 p. m.
The Chapel will be open all day for private prayers.
The Vicar will be in his study every day, between 2 and 4 p. m., to confer with penitents and to give spiritual counsel.

SS. Peter & Paul's Catholic Church
Rev. Wm. Reding, Pastor
Low Mass at 8:00 a. m.
Children's Mass at 9:15 a. m.
High Mass at 10:30 a. m.
Evening services at 7:30 p. m.
7:45 p. m. Friday, Way of the Cross.

The First Baptist Church
Rev. John DeVries, Pastor
9:45 a. m. Sunday School.
11:00 a. m. Services.
Sermon: "The Passover, Purity and Perpetuity."
7:00 p. m. B. Y. P. U.
8:00 p. m. Sermon: "Weighed in God's Balance."
2:30 p. m. Wednesday, Ladies Aid with Mrs. Omholt,
8:00 p. m. Wednesday, Prayer service.

Polish Catholic Church
Rev. F. C. Ciszewski, Pastor
8:30 a. m. Law Mass.
High Mass at Sigel.
7:30 p. m. Evening services
7:30 p. m. Friday, Way of the Cross.

First Moravian Church
Rev. C. A. Meilicke, Pastor
9:30 a. m. Sunday School.
10:30 a. m. English services.
6:45 Y. P. S. C. E.
7:30 p. m. English Worship.

Trinity Moravian Church
Rev. J. H. Schoechert, Pastor.
9:30 Sunday School.
10:30 a. m. Services and Confirmation.
2:30 p. m. Services at Saratoga.
6:30 p. m. Y. P. S. C. E.
7:30 Monday, Tuesday and Wednesday, Passion week services.
7:30 Thursday, services and Holy Communion.
10:30 a. m. Friday, Scandinavian services and Holy Communion.
2:30 p. m. Friday, Closing services of Passion week.

St. John's Evangelical
Rev. G. E. Pauloweit, Pastor
9:00 a. m. Sunday School.
10:30 a. m. German services.
7:30 a. m. English services.

Sion Lutheran Church
Cor. 4th Ave., and Roosevelt St.
Rev. Fred G. Olson, Pastor
9:30 a. m. Sunday School.
9:45 a. m. English services.
7:45 p. m. Scandinavian services.

West Side German Lutheran Church
Rev. G. M. Thurow, Pastor
9:45 a. m. German services.
11:00 a. m. Sunday School.

East Side Immanuel Lutheran Church
Eighth Street North
Rev. S. H. Kretzschmar, Pastor
9:00 a. m. Sunday School.
9:45 a. m. German Services.
11:00 a. m. English services.
Good Friday German services with Holy Communion at 7:30 p. m.

Methodist Episcopal Church
Rev. A. A. Bennett, Pastor
Corner Oak and Fourth Streets
"The church with a message and a welcome."
9:45 a. m. Sunday School.
11:00 a. m. Preaching services.
3:30 p. m. Pastor Class.
6:30 p. m. Epworth League.
No evening services.
There will be services in the church every night this week with the exception of Saturday.
The West Side Aid will hold no regular meeting Wednesday but will hold a sale all day Thursday at the church. Aprons rugs, etc., and eats will be on sale.
The East Side Aid will meet with Mrs. Bennett at the parsonage to sew.

Port Edwards Methodist Episcopal Church
Rev. W. S. Whitsitt, Pastor.
9:45 a. m. Sunday School.
11:00 a. m. Morning worship
7:30 p. m. Evening worship.

FEATURE FREAK LEGISLATION IN FOREIGN PRESS

EUROPEAN PAPERS LIKE TO PLAY UP FREAK LAWS SUGGESTED BY STATE LEGISLATORS

The Hague. — Readers of the Dutch and other European newspapers these days frequently get the idea that various state legislatures in the United States are conducted along the lines of slapstick comedies.

Take It Seriously

Each bit of freak legislation, whether introduced with serious intent or merely to cause a laugh, which emanates from these various state governing bodies, is printed with all seriousness on this side of the Atlantic.

If a senator in a state legislature decides to make the bill of a political opponent appear ridiculous by introducing another along the same lines that goes the opponent's one better and is utterly preposterous, the purport of the bill is cabled abroad by a European correspondent in New York or Washington and is reprinted throughout Europe.

Think Lawmakers Crazy

These dispatches are generally featured or played up in the European press, and many European editors have told the correspondent they are convinced, by the dispatches they receive, that most American lawmakers are crazy.

The fact that these measures are merely introduced and have little if any possibility of passing, is seldom reported, with the result that many European newspaper readers are convinced that, here and there in America, there are places where, for example, persons are sentenced to live several months with their mothers-in-law if found guilty of snoring.

HOLD MILLIONAIRE AFTER RAIDING CAR

Miami, Fla.—Harry S. Black, New York multi-millionaire, was placed under arrest at the Royal Palm here on Thursday following a raid late Wednesday on his private car Bayside by police officers who declare they found fifty-three cases of whisky aboard.

The officers also visited a bay front lot owned by Black and there found five cases more of whisky, they alleged.

The total haul is valued at $8,000. The private car, valued at $100,000 will be confiscated by the government prohibition officers, the police said on Thursday.

GIVE BANK ROBBER TWENTY YEAR TERM

Antigo, Wis.—Earl Pillsbury was sentenced to twenty years in the state penitentiary at Waupun by Judge A. B. Goodrick Thursday afternoon for robbing the Neva bank and Deerbrook garage near here.

Wickman Pillsbury, his brother, drew a fifteen year term. Earl was given the heaviest sentence because he pulled a gun on the officer who sought to arrest him Wednesday morning.

John Kubeny, who pleaded guilty to participation in two of the robberies in which the Pillsbury brothers were implicated, was sent to Waupun for five years.

Mr. and Mrs. L. Gillman of Rothschild will arrive this evening to visit relatives over Sunday.

H. B. Pearson of Portage was a visitor in this city Friday.

FOR AN
EASTER
GIFT
Your Photograph
will be appreciated by your friends. Arrange for sitting now.
The Moore Studio

FILE FEDERAL INCOME TAX RETURNS ON TIME

Wisconsin Raipds people came in under the wire when it came to filing their federal income tax returns, according to Leo Colburn, local representative of the Department of Internal Revenue. With one exception every return which was filed here was filed before midnight March 15th and will escape the twenty-five per cent penalty. Judge Getts has received a new supply of State Income Tax return blanks which he is distributing free at his office in the city hall.

FIVE ARE HURT IN FIGHT WITH SMUGGLERS

(By Associated Press)

El Paso, Texas, Mar. 18—An American immigration officer, two United States soldiers and two smugglers were wounded in a battle on the Rio Grande river two miles from El Paso last night. The fighting between the Americans and the smugglers lasted several hours, both sides firing at each other thruout the night.

Fifty-one cases of whisky, taken by the smugglers, were discovered at day-break.

Those injured were Immigration officer John H. Thomas and Privates M. J. Calan and John Petrowski.

Wholesale Joy in Labor.

The joy that comes to us in the knowledge that we can labor, that we can fill a niche in this busy world, is enough to compensate us for the effort. On our ability to labor depends our existence, contentment and happiness.

NOBLES TURN FLUNKIES TO MAKE LIVING

NOBLES TURN FLUNKIES 24pt

FORMER GENERALS ACTING AS PORTERS WHILE OFFICERS AND AVIATORS ARE NOW WAITERS

Constantinople—Russians of noble blood and high rank are fighting the wolf from the doorstep in the uniforms of porters and messengers in Constantinople center of the crumbled Empire's refugees. Some are small shop keepers and many who knew court life in Petrograd are waiters and wairtresses.

Wrangel's remnant of an army is disintegrating and many commanders are drifting into the city where they packet their pride and tackle the hardest problem of their life—the mere getting of enough to eat.

Sell Off Decorations

Generals and admirals have hold their decorations at a little daily auction in the court yard of the Mosque Aghadjami in Stamboul where women of court circles dispose of furs jewels and their last bit of finery.

Admiral Dickert, decorated with the Grand Cross of the Legion of Honor, was glad to get a place as hall porter in the French hospital. Prince Goubitsen, once rich and powerful in the government of Orel, is selling sausages in a store in the Pera quarter.

General Miolashevsky, formerly commander of the Czarina's Lancers is a parcel carrier. A son of former Premier Sturmer is a bootblack.

Make Living Fishing

Four Russian generals are making their living by catching and selling fish. Dozens of aviators and officers are waiters.

One Russian officer is chauffeur for the American military attache here. Others are dock laborers and stablemen.

Many titled Russian women are selling flowers and newspapers, Princess Galitsin, Princess Shahofskoi and dozens of others are waitresses. Countess Vera Tolstoy is teaching English.

Their former greatness does not seem to count when there are thousands in the same plight and they are starting life over again, earning their own living.

WANTS LARGER FUND FOR LAND CLEARING

Madison Wis.—Wisconsin has 100-000 farms located on good agricultural land, which can be reclaimed by clearing the finance committee of the legislature was told by Dean H. L. Russell of the College of Agriculture at the university. An appropriation of $25,000 was asked to extend the work.

Results of land clearing have been surprising, Dean Russell said. He told that 1,000,000 acres had been opened to settlement, 600,000 in the northern parts of the state where he declared there was ample apportunity for the 100,000 homesteads of a size large enough to support a family. Immigration to the northern part of the state has been 12,000 during the past 10 years a greater influx than in any other agricultural section of the nation, he said.

J. Cizon and family left Thursday for Milwaukee where they will make their future home.

Service and Wallpaper

BEAR in mind that when you select your Wallpaper here, it isn't a cold proposition with us. We render you a service that is as painstaking as if we did the job for our own home.
Service in style selection, in good taste, in good value and in good quality and in good workmanship accompany every transaction made here.

F. S. GILL CO.
Oak and Second Sts.
PHONE 37

ARRIVED TODAY!
READY FOR DEMONSTRATION NEXT WEEK THE
WONDER OF FORD-DOM!

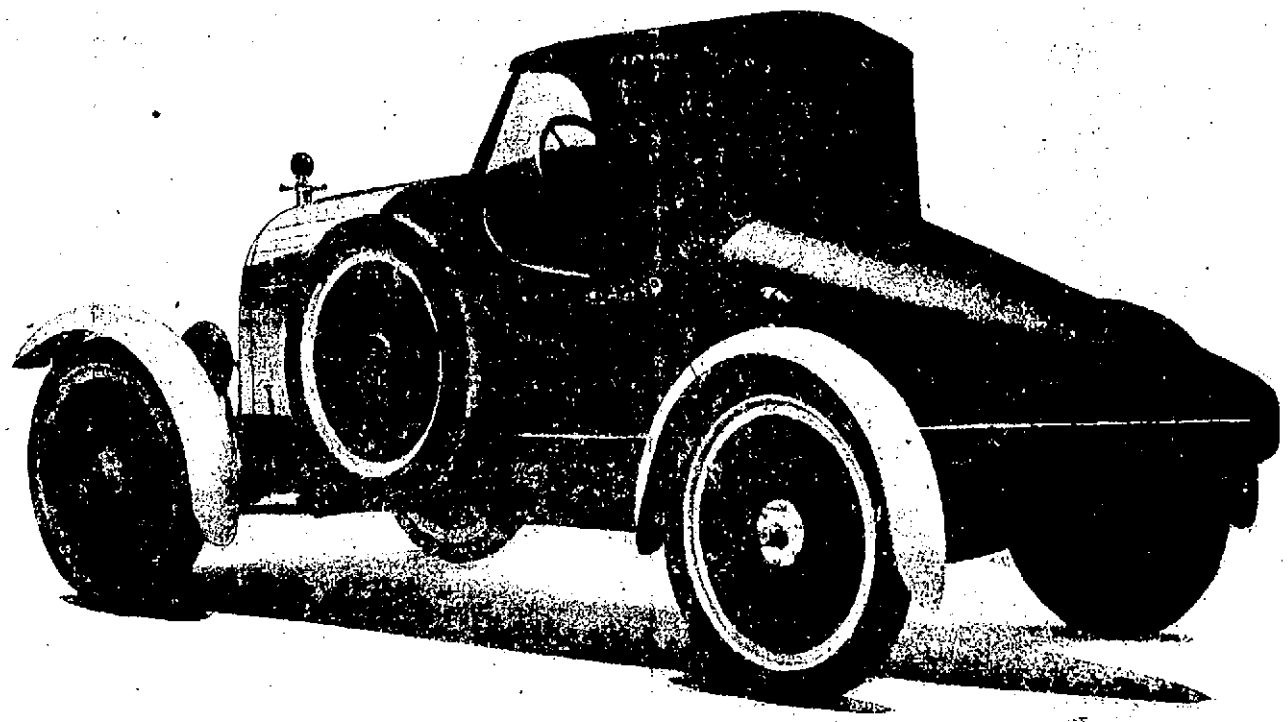

SPECIALTIES FOR FORD CARS
BUB BODIES
16-VALVE-IN-HEAD
(FOR FORD AND DODGE ENGINES)
SELECTIVE TYPE GEAR SHIFTS
CALL OR PHONE OF DEMONSTRATION
Wisconsin Supply Company
F. GILMORE LAYTON, General Manager
WISCONSIN RAPIDS, WISCONSIN
P. O. BOX 65
PHONE 1045 433 BIRCH STREET

DEALERS-DISTRIBUTORS IN THE FOLLOWING COUNTIES:

ADAMS	LINCOLN	SHAWANO
CLARK	MARATHON	WAUSHARA
JUNEAU	MONROE	WAUPACA
JACKSON	PORTAGE	WOOD
LANGLADE	ONEIDA	

WHITE SUES FOR $50,000

BOXER ASKS BIG SUM FROM COMMISSION FOR BARRING HIM FROM BOUTS IN SEVERAL STATES.

Milwaukee—The complaint in a suit for $50,000 against the members of the state boxing commission and Manning Vaughan, commission secretary, was filed in United States district court here Thursday by attorneys for Charles White, Chicago boxer.

White asserts in his damage petition he alleges resulted from action taken by the commission barring him from appearing in bouts in Wisconsin for six months. That the affiliation of the Wisconsin commission with the National Boxing Association of the United States, White has been suspended for a similar period in many other states, the complaint says.

Forced to Drop Bouts

For several years, White alleges, he has earned in excess of $2,500 monthly from fighting. Because of his suspension, he asserts, he has been forced to abandon plans for bout contracts and bid other bouts that were in prospect. The loss, with the damage to his reputation, total $50,000, he asserts.

Besides Vaughan, the defendants are Walter H. Lignigan, chairman of the commission; Dr. C. W. Morter and William P. Hart. They are being sued as individuals.

Barred After Kenosha Bout

The action barring White from Wisconsin rings was taken after his fight with Sailor Freedman at Kenosha Jan. 14. Dr. Morter stopped the bout in the last round on the ground that White was stalling.

FOUND LEECH MADE HOME IN COW'S LIVER

Rhinelander, Wis., Mar. 19—A tuberculin test of a cow belonging to a farmer living in Oneida county, revealed the fact that a leech had made its home in the liver of the cow. How long the leech had been encamped in the liver nobody knows. This strange and peculiar resident is now on exposition in the office of the county tuberculosis agent.

MICHIGAN FIRM BUYS BIG TIMBER TRACT

Bessemer, Mich., Mar. 19—The Ironland, amounting to 172,000 acres, in Houghton, Iron, Gogebic, Ontonagon and Keweenaw counties, has been acquired by the G. Von Platen Lumber company of Grand Rapids, Mich., announced here the Upper Peninsula.

No information for the public is in the transaction of land, which is said to be one of the largest timber holdings in some time. The G. Von Platen company is located in Grand Rapids, Mich.

The Ironland comes on the market in a large amount of timber and excellent opportunities are available to get timber after the first has been cleared. It is said that several large paper mills and lumber companies in Wisconsin and Michigan have acquired some of the property from the G. Von Platen concern.

REAL ESTATE BOOM FALLS OFF IN PARIS

Paris, March 19—The boom seems to have [illegible] from Paris real estate. [illegible] now there [illegible] that line.

During the boom, fantastic prices were paid for [illegible] for a couple of hours. [illegible] Hall, 10 Place [illegible] were put for apartment houses and suburban property [illegible] of three times their former value.

The speculation is attributed to speculation by the government to curb the excessive profits of the landlords, to the widespread expectation in the decline in [illegible] and to the position of capitalists to invest in real estate.

Was a Mammoth Elephant.

Fossilized bones of a huge elephant recently discovered in France include a tusk weighing 410 pounds and a tooth weighing seventeen pounds. Scientists say that the animal must have stood over thirteen feet high.

SPORTS

BASKET BALL NEWS

Jefferson, Wis.—The local girls' five team defeated the Red Sox in a close and hard fought game. The Red Sox took the lead, but before the quarter was over the Blues were at the head by a score of 7 to 3. The first half ended 8 to 5. The last half was a bitter fight and both teams took turns in leading. Smith and Reinhardt featured for the Blues, while Marion Meiden starred for the Red Sox, besides shooting all their baskets.

Jefferson, Wis.—The local company of Wisconsin National guard team easily defeated the Milford five in an exciting game at the armory, 49 to 7. The local team is strengthened with the services of Langer and Hilbers, high school stars. The first half ended, 26 to 5. Langer, Hilbert and Behrens featured for the victors, while Sadlon and George starred for the losers.

CALIFORNIA MAY ASK FOR WINES

ASSEMBLY OF STATE LEGISLATURE SUGGESTS FIFTEEN PER CENT WINE AND BEER OF PRE-WAR KICK BE RESTORED

Sacramento, Cal.—A resolution to memorialize congress in favor of light wine and beer on Friday passed the assembly of the state legislature by a vote of [illegible] to 31.

The resolution provides that, if the senate concurs, a memorial will be submitted to congress, urging national legislation relaxing the terms of the Volstead act so that wines with an alcoholic content of 15 per cent and beer of an alcoholic content of [illegible] standards may be manufactured and sold.

Continue Local Option

[illegible], Mich.—Voters of cities and [illegible] this state will continue to [illegible] local option or declaring [illegible] wine, beer and wine [illegible] not more than 2.75 per cent of alcohol sold in their communities. The full bench of the Supreme court on Friday held that cities and towns must comply with the provisions of the state statute for an annual vote on the question, although some provisions of the statute are inoperative in view of the absolute prohibition of the Volstead act.

The main purpose of the statute, the court held, is the prohibition of the sale of intoxicating liquors as a beverage. It ruled that a large number of the sections are valid and enforceable under the eighteenth amendment in conjunction with the Volstead act and that they can be properly enforced.

OPPOSE BILL LEVYING HIGHER TAX POWERS

Madison, Wis., Mar. 19—Possibility that a bill relating to taxation and tax levies for school purposes, introduced by Senator John A. Conant, will be withdrawn by the author was made evident at the hearing of the senate education and public welfare committee Thursday afternoon.

Opposition to the measure has convinced Senator Conant that the committee will recommend it for indefinite postponement, and has asked permission of the committee to withdraw it should the report be unfavorable.

Witnesses present stressed the point that should the measure pass, permitting cities to raise the rate of taxes from 2½ per cent to 5 per cent of the property valuation, it would merely give municipalities an opportunity to spend more money and set an undesirable precedent. Speakers representing manufacturing and industrial interests appeared to protest against passage of the bill under consideration. There were no witnesses to speak for the proposed measure.

LEWIS TAKES TWO FALLS FROM KENNEDY

Fort Worth, Tex.—Ed. (Strangler) Lewis, heavyweight wrestling champion, defeated Dan Kennedy of Montreal in two straight falls in a wrestling match here Thursday night. Lewis won the first fall in thirty-three minutes with a headlock and the second in fourteen minutes with a hammerlock.

SAYS SKETCH BRINGS BACK BOYHOOD DAYS

HARRY WORTHINGTON RECALLS HIS "WONDER MAN" THRU "WHO'S WHO" PAINTED IN THE TRIBUNE

Recalling his early life in this city and the experiences he had in the shop of Francis Palmatier, Harry Worthington, former local boy who is now Medical director of the Adams County Tuberculosis Sanatorium at Quincy, Ill., has written the following letter:

February 21 1921.

"My dear Mr. Palmatier:

I have just read in the Wisconsin Rapids Tribune a sketch of your life and it brings vividly to mind the days of my boyhood—and the brightest spot in all those days are the ones I spent in your shop near the Mill pond.

Longfellow has written a poem about the Village Blacksmith but I have told to many people the story of the Millwright in whose blacksmith shop I stood on a nail keg to reach the handle to blow his bellows, and heard him talk evolution, religion and philosophy.

And in whose shop I had learned to use the hand saw, drawshave and plane, and of the numerous times I had run on to a nail when planing a board to make a raft for the little creek that flowed by the Shop.

And Oh how I must have spoiled the saws with kinks and none nails, and can't remember that he ever got mad and drove me out.

That shop was mine so far as the other boys were concerned. My realm of dreams and a kingdom of striving to make something.

I remember how the Indians came to his shop to buy cranberry rakes which he had made, and how to my surprise he told me they wouldn't steal his tools and that they would pay later for the cranberry rakes.

I remember well how astonished I was when one day he just asked me why I was scratching up his new picket fence. It seems that I was making boy's music (or racket) by carrying a shingle in my hand against the pickets as I walked along. It made music to my ears and the next day I looked and sure enough there was a line the whole length of the fence where I had scratched out my racket and that was all the scolding I got from him.

And this sawmill with its gang saws and the chance to ride on the carriage that held the logs, and how my ears would split and my hair rise on end sometimes when his file slipped when sharpening the saw and a shrill rasping shriek would cut the air clear over to my house.

Some day when I want to make a real noise, I am going to hang up a broken circular saw 4 feet across and bang on it with a bar of iron as they used to do at the boarding house. Why it used to be heard above all the noise in the mill, and had heard it over in Grand Rapids and can hear it even now.

Mr. Palmatier I want you to know that of all men I have honored in my life I hold you the highest, and do my memories point you as the one man who knew how to treat boys and may you live long and enjoy every day of it.

Cordially,

Harry Worthington."

CARY OPPOSES SKOGMO BILL

WANTS SUPERINTENDENT TO REMAIN CHIEF ADMINISTRATIVE OFFICER OF STATE EDUCATIONAL SYSTEM

Madison, Wis., Mar. 19—The Skogmo bill to reorganize the administrative system for Wisconsin schools, will have the active opposition of C. P. Cary, superintendent of public instruction. He feels that enactment of the proposed legislation would further encroach on his constitutional prerogatives as the one constitutional officer named as head of the schools.

Attack will be made on the ground that the measure prostitutes a constitutional office. It is pointed out by Senator Skogmo that the provision of Wisconsin's basic law which states that "the superintendent of public instruction shall be vested in a state superintendent and such other officers as the legislature shall direct and their qualification, powers, duties and compensations shall be prescribed by law," makes it clear that additional agencies may be created.

Under the bill which will be considered soon, the superintendent of public instruction is given membership on the new board of education and retains his position with the other educational boards of the state, where he exercises an influential position.

It is the feeling of Superintendent Cary that his office should remain independent with the superintendent the chief administrative officer of the educational system outside of the special higher educational institutions.

ELIMINATE CROSSINGS ON MARINETTE ROAD

Marinette, Wis., Mar. 19—A new concrete highway is to be built from Marinette to Peshtigo. This was decided on at the county board's meeting held here. It will be built on a new location north of the C. & N. W. track, thus aviding dangerous railroad crossing on the present road, shortening the road about a mile. The old highway to Peshtigo will be continued.

Federal and state engineers were here last month and made a survey of the new road to Peshtigo. It will be about two years before the road can be used for travel if the highway is started next year, it is said.

SAY SALOONKEEPER KILLED WOODSMAN

Bayley—Peter Radakovich proprietor of a saloon at Upson, Wis. who is said to be responsible for the death of Louis Bailey, woods jobber who died at a hospital in Ashland, has been formally charged with manslaughter and is out on bond of $2,000.

The saloon proprietor was previously held on bail of $500 charged with assault with intent to do great bodily harm.

Bailey, it is said, was shot by Radakovich during a brawl in the Upson saloon.

INVESTIGATE FIRE IN SHEBOYGAN PLANT

Sheboygan, Wis.—Officials of the state fire marshal's office are investigating a blaze of alleged incendiary origin at the Rexine company's plant here. The factory was seriously threatened when the fire department arrived, and but for the quick work of the men would have been consumed. The loss was held down to $3,000.

An investigation revealed that someone had deliberately placed combustible material under one end of the main building to set it afire at an early hour of the morning. It had gained considerable headway before it was discovered. No clues as to the supposed identity of the firebrand have been discovered.

BLAME "GOODIES" FOR "PTOMAINE POISONING"

Madison.—A touch of student stomach-ache from a box of "goodies" received from home by a university coed has replaced a "poison mystery" emanating from university kitchens in a storm of mirth and merriment that is sweeping the varsity campus.

The only mystery connected with the affair, which Friday has the faculty frowning and a student body smiling, is in the faculty's mind as to the source of the report that 200 coeds were stricken with a poison malady, supposedly ptomaine, from the univedsity kitchens supplying Chadbourne and Barnard halls and the Lathrop hall cafeteria which serve 1,000 students.

Dr. Robert Van Valzah, professor of crinical medicine, explained Friday that the facts in the "poison mystery" the these:

Last Tuesday one of the coeds received a large box of goodies, cakes and other pastry from home. She invited 15 of her friends to a "spread" at Barnard hall. The next morning the 15 were afflicted with—stomach ache. None of the girls was so severely affected however, that she remained away from classes.

Dr. Van Valzah succinctly characterized the report as "a big lie". Not a girl is confined to her bed, he said.

BRICK LAYERS AGREE TO CUT IN WAGES

Detroit—Brick layers voted to accept $1.12 an hour until May 1 and thereafter, compared with present rates of $1.25 and $1.50 an hour. The bricklayers' strike is settled and the men will go back to work. Contractors say that all trades over $1 an hour will be back to the $1 basis by May 1.

The Ford Co. has hired 1,000 additional men in two days, making the total at the Highland Park plant 30,000. Most auto plants are adding help.

Sawmills in northern Michigan may close because of the high freights. The new rate is $7.70 per 1,000 feet, compared with $4.50 formerly.

PALACE Tomorrow - Sunday
MATINEE 10c and 20c
NIGHT 10c and 25c

William Russell
IN
"The Challenge of the Law"

A smashing drama of the Canadian wilds, that scratches the veneer of life and reveals the primitive passions of mankind.—Story by E. Lloyd Sheldon.
Also SUNSHINE COMEDY, "CHASE ME", in two acts, and another Beautiful PATHE REVIEW, and MUTT & JEFF in "REVENGE IS SWEET."

MONDAY AND TUESDAY—10c and 20c

Corinne Griffith
Supreb in Thrilling Drama
Mad ambition of a beautiful woman results in disaster while great audience applauds the beginning of a career already closed. Intensely dramatic scene in

"The Broadway Bubble"
ALSO
"The Dead Line"
WITH
NEAL HART
A Fine Western Plan!

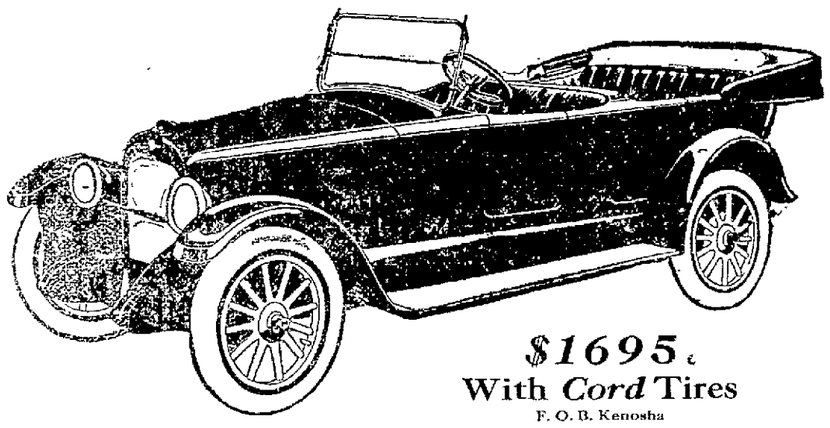

$1695
With Cord Tires
F. O. B. Kenosha

NASH SIX
with Perfected
VALVE-IN-HEAD
MOTOR

A COMPARISON of the Nash Six with those cars which approximate it in cost will convince you we believe of these facts:

That you buy more power with the Nash Six. That you buy comfort beyond the ordinary.

That you buy unusual beauty of design and finish.

That you buy a car with the high character of its performance proved beyond question.

5-Passenger Touring Car	$1695 with cord tires
2-Passenger Roadster	1695 with cord tires
4-Passenger Sport Model	1850 with cord tires
7-Passenger Touring Car	1875 with cord tires
4-Passenger Coupe	2650 with cord tires
7-Passenger Sedan	2895 with cord tires

Prices f. o. b. Kenosha

RAGAN AUTO SALES
"Open Every Hour Of The Year"
WISCONSIN RAPIDS, WISCONSIN

THE NASH SIX

TRI-CITY ATHLETIC CLUB
WRESTLING MATCH
TUESDAY, MARCH 29
DALY'S THEATRE
8:00 P. M.
KAZAN, Marshfield, vs. STEVENS, Chicago
PRICES $1.50 RINGSIDE; $1.00, 75c AND 50c, PLUS WAR TAX. TICKETS ON SALE THIS [illegible] MARCH 24TH AT DALY'S DRUG STORE. ORDERS TAKEN NOW.
Preliminary between Young Kansas, 140, Nekoosa, and Kid Billings, 145, Port Edwards.

NEWSPAPER ARCHIVE®

WHITE SUES FOR $50,000

BOXER ASKS BIG SUM FROM COMMISSION FOR BARRING HIM FROM BOUTS IN SEVERAL STATES

Milwaukee—The complaint in a suit for $50,000 against the members of the state boxing commission and Manning Vaughan, commission secretary, was filed in United States district court here Thursday by attorneys for Charlie White, Chicago boxer.

White is suing for damages he alleges resulted from action taken by the commission barring him from appearing in bouts in Wisconsin for six months. This the affiliation of the Wisconsin commission with the National Boxing Association of the United States, White has been suspended for a similar period in many other states, the complaint says.

Forced to Drop Bouts

For several years, White alleges, he has earned in excess of $2,500 monthly from fighting. Because of his suspension, he asserts, he has been forced to abandon plans for bad to cancel many contracts and lost other fights that were in prospect. These losses, with the damage to his reputation, total $50,000, he states.

Besides Vaughan, the defendants are Walter H. Liginger, chairman of the commission; Dr. C. W. Morter and William P. Hart. They are being sued as individuals.

Barred After Kenosha Bout

The action barring White from Wisconsin rings was taken after his fight with Sailor. Freedman at Kenosha Jan. 14. Dr. Morter stopped the bout in the last round on the ground that White was stalling.

FOUND LEECH MADE HOME IN COW'S LIVER

Rhinelander, Wis., Mar. 19—A tuberculin test of a cow belonging to a farmer living in Oneida county revealed the fact that a leech had made his home in the liver of this cow. How long the leech had been encased in the liver nobody knows. The liver with its peculiar resident is now on exhibition in the office of the county agricultural agent.

MICHIGAN FIRM BUYS BIG TIMBER TRACT

Hessemer, Mich., Mar. 19—Timberland amounting to 172,000 acres in Houghton, Iron, Gogebic, Ontonagon and Keweenaw counties has been acquired by the G. Von Platen company, it is announced here. The acquisition of this large tract of land from the Ayer Estate of Boston, Mass., is one of the largest timber deals ever consummated in the Upper Peninsula.

Negotiations for the purchase of his tract of land had been pending for some time. The G. Von Platen company is located in Grand Rapids, Mich.

The transaction places on the market a large amount of timber and excellent farming lands available to actual settlers after the tract has been cleared. It is said that several large paper mills and lumber concerns in Wisconsin and Michigan have acquired some of the property from the G. Von Platen concern.

REAL ESTATE BOOM FALLS OFF IN PARIS

Paris, March 19—The boom seems to have departed from Paris real estate values. It was enormous while the rise in the prices of rents was on, but now there is general stagnation in that business.

During the boom, fantastic prices were paid for sites for moving picture houses and dance halls, 10 times the prices of 1914 were paid for apartment houses and suburban property was up seven times its former values.

The stagnation is attributed to measures taken by the government to curb the exactions of the landlords, to the widespread expectation in the decline in the cost of living and to opposition of capitalists to invest in real estate.

Was a Mammoth Elephant.

Fossilized bones of a huge elephant recently discovered in France include a tusk weighing 440 pounds and a tooth weighing seventeen pounds. Scientists say that the animal must have stood over thirteen feet high.

SPORTS

BASKET BALL NEWS

Jefferson, Wis.—The local girls' five team defeated the Red Sox in a close and hard fought game. The Red Sox took the lead, but before the quarter was over the Blues were at the head by a score of 7 to 5. The first half ended 8 to 5. The last half was a bitter fight and both teams took turns in leading. Smith and Reinhardt featured for the Blues, while Marion Meiden starred for the Red Sox, besides shooting all their baskets.

Jefferson, Wis.—The local company A Wisconsin National guard team easily defeated the Milford five in an exciting game at the armory, 49 to 7. The local team is strengthened with the services of Langer and Hilbers, high school stars. The first half ended, 26 to 5. Langer, Hilberts and Fehrman featured for the victors, while Sheldon and George starred for the losers.

CALIFORNIA MAY ASK FOR WINES

ASSEMBLY OF STATE LEGISLATURE SUGGESTS FIFTEEN PER CENT WINE AND BEER OF PREWAR KICK BE RESTORED

Sacramento, Cal.—A resolution to memorialize congress in favor of light wine and beer on Friday passed the assembly of the state legislature by a vote of 43 to 34.

The resolution provides that, if the senate concurs, a memorial will be submitted to congress, urging national legislation relaxing the terms of the Volstead act so that wines with an alcoholic content of 15 per cent and beer of an alcoholic content of prewar standards may be manufactured and sold.

Continue Local Option

Boston, Mass.—Voters of cities and towns in this state will continue to exercise the local option of declaring whether they want beers and wines containing not more than 2.75 per cent of alcohol sold in their communities. The full bench of the Supreme court on Friday held that cities and towns must comply with the provisions of the state statute for an annual vote on the question, although some provisions of the statute are inoperative in view of the absolute prohibition of the Volstead act.

The main purpose of the statute, the court held, is the prohibition of the sale of intoxicating liquors as a beverage. It ruled that a large number of the sections are valid and enforceable under the eighteenth amendment in conjunction with the Volstead act and that they can be separately enforced.

OPPOSE BILL LEVYING HIGHER TAX POWERS

Madison, Wis., Mar. 19—Possibility that a bill relating to taxation and tax levies for school purposes, introduced by Senator John A. Conant, will be withdrawn by the author was made evident at the hearing of the senate education and public welfare committee Thursday afternoon.

Opposition to the measure has convinced Senator Conant that the committee will recommend it for indefinite postponement, and has asked permission of the committee to withdraw it should the report be unfavorable.

Witnesses present stressed the point that should the measure pass permitting cities to raise the rate of taxes from 3½ per cent to 5 per cent of the property valuation, it would merely give municipalities an opportunity to spend more money and set an undesirable precedent. Speakers representing manufacturing and industrial interests appeared to protest against passage of the bill under consideration. There were no witnesses to speak for the proposed measure.

LEWIS TAKES TWO FALLS FROM KENNEDY

Fort Worth, Tex.—Ed. (Strangler) Lewis, heavyweight wrestling champion, defeated Dan Kennedy of Montreal in two straight falls in a wrestling match here Thursday night. Lewis won the first fall in thirty-three minutes with a headlock and the second in fourteen minutes with a hammerlock.

SAYS SKETCH BRINGS BACK BOYHOOD DAYS

HARRY WORTHINGTON RECALLS HIS "WONDER MAN" THRU "WHO'S WHO" PRINTED IN THE TRIBUNE

Recalling his early life in this city and the experiences he had in the shop of Francis Palmatier, Harry Worthington, former local boy who is now Medical director of the Adams County Tuberculosis Sanatorium at Quincy, Ill., has written the following letter:

February 21 1921.

"My dear Mr. Palmatier:

I have just read in the Wisconsin Rapids Tribune a sketch of your life and it brings vividly to mind the days of my boyhood—and the brightest spot in all those days are the ones I spent in your shop near the Mill pond.

Longfellow has written a poem about the Village Blacksmith but I have told to many people the story of the Millwright in whose blacksmith shop I stood on a nail keg to reach the handle to blow his bellows, and heard him talk evolution, religion and philosophy.

And in whose shop I had learned to use the hand saw, drawshave and plane, and of the numerous times I had run on to a nail when planing a board to make a raft for the little creek that flowed by the Shop.

And Oh how I must have spoiled the saws with kinks and more nails, and can't remember that he ever got mad and drove me out.

That shop was mine so far as the other boys were concerned. My realm of dreams and a kingdom of striving to make something.

I remember how the Indians came to his shop to buy cranberry rakes which he had made, and how to my surprise he told me they wouldn't steal his tools and that they would pay later for the cranberry rakes.

I remember well how astonished I was when one day he just asked me why I was scratching up his new picket fence. It seems that I was making boy's music (or racket) by carrying a shingle in my hand against the pickets as I walked along. It made music to my ears and the next day I looked and sure enough there was a line the whole length of the fence where I had scratched out my racket and that was all the scolding I got from him.

And this sawmill with its gang saws and the chance to ride on the carriage that held the logs, and how my ears would split and my hair rise on end sometimes when his file slipped when sharpening the saw and a shrill rasping shriek would cut the air clear over to my house.

Some day when I want to make a real noise, I am going to hang up a broken circular saw 4 feet across and bang on it with a bar of iron as they used to do at the boarding house. Why it used to be heard above all the noise in the mill, and had heard it over in Grand Rapids and can hear it even now.

Mr. Palmatier I want you to know that of all men I have honored in my life I hold you the dearest, and that my memories paint you as the one man who knows how to treat boys and may you live long and enjoy every day of it.

Cordially,

Harry Worthington."

CARY OPPOSES SKOGMO BILL

WANTS SUPERINTENDENT TO REMAIN CHIEF ADMINISTRATIVE OFFICE OF STATE EDUCATIONAL SYSTEM

Madison, Wis., Mar. 19—The Skogmo bill to reorganize the administrative system for Wisconsin schools, will have the active opposition of C. P. Cary, superintendent of public instruction. He feels that enactment of the proposed legislation would further encroach on his constitutional prerogatives as the one constitutional officer named as head of the schools.

Attack will be made on the ground that the measure prostitutes a constitutional office. It is pointed out by Senator Skogmo that the provision of Wisconsin's basic law which states that "the superintendent of public instruction shall be vested in a state superintendent and such other officers as the legislature shall direct and their qualification, powers, duties and compensations shall be prescribed by law," makes it clear that additional agencies may be created.

Under the bill which will be considered soon, the superintendent of public instruction is given membership on the new board of education and retains his position with the other educational boards of the state, where he exercises an influential position.

It is the feeling of Superintendent Cary that his office should remain independent with the superintendent the chief administrative officer of the educational system outside of the special higher educational institutions.

ELIMINATE CROSSINGS ON MARINETTE ROAD

Marinette, Wis., Mar. 19—A new concrete highway is to be built from Marinette to Peshtigo. This was decided on at the county board's meeting held here. It will be built on a new location north of the C. & N. W. tracks, thus aviding dangerous railroad crossing on the present road, shortening the road about a mile. The old highway to Peshtigo will be continued.

Federal and state engineers were here last month and made a survey of the new road to Peshtigo. It will be about two years before the road can be used for travel if the highway is started next year, it is said.

SAY SALOONKEEPER KILLED WOODSMAN

Hurley—Peter Radokovich proprietor of a saloon at Upson, Wis. who is said to be responsible for the death of Loise Bailey, woods jobber who died at a hospital in Ashland, has been formally charged with manslaughter and is out on bond of $2,000.

The saloon proprietor was previously held on bail of $500 charged with assault with intent to do great bodily harm.

Bailey, it is said, was shot by Radokovich during a brawl in the Upson saloon.

INVESTIGATE FIRE IN SHEBOYGAN PLANT

Sheboygan, Wis.—Officials of the state fire marshal's office are investigating a blaze of alleged incendiary origin at the Rexine company's plant here. The factory was seriously threatened when the fire department arrived, and but for the quick work of the men would have been consumed. The loss was held down to $3,000.

An investigation revealed that someone had deliberately placed combustible material under one end of the main building to set it afire at an early hour of the morning. It had gained considerable headway before it was discovered. No clues as to the supposed identity of the firebrand have been discovered.

BLAME "GOODIES" FOR "PTOMAINE POISONING"

Madison—A touch of student stomachache from a box of "goodies" received from home by a university coed has replaced a "poison mystery" emanating from university kitchens in a storm of mirth and merriment that is sweeping the varsity campus.

The only mystery connected with the affair, which Friday has the faculty frowning and a student body smiling, is in the faculty's mind as to the source of the report that 200 coeds were stricken with a poison malady, supposedly ptomaine, from the univedsity kitchens supplying Chadbourne and Barnard halls and the Lathrop hall cafeteria which serve 1,000 students.

Dr. Robert Van Valzah, professor of crinical medicine, explained Friday that the facts in the "poison mystery" the these:

Last Tuesday one of the coeds received a large box of goodies, cakes and other pastry from home. She invited 15 of her friends to a "spread" at Barnard hall. The next morning the 15 were afflicted with—stomach ache. None of the girls was so severely affected however, that she remained away from classes.

Dr. Van Valzah succinctly characterized the report as "a big lie". Not a girl is confined to her bed, he said.

BRICK LAYERS AGREE TO CUT IN WAGES

Detroit—Brick layers voted to accept $1.12 an hour until May 1 and thereafter, compared with present rates of $1.25 and $1.50 an hour. The bricklayers' strike is settled and the men will go back to work. Contractors say that all trades over $1 an hour will be back to the $1 basis by May 1.

The Ford Co. has hired 1,000 additional men in two days, making the total at the Highland Park plant 30,000. Most auto plants are adding help.

Sawmills in northern Michigan may close because of the high freights. The new rate is $7.70 per 1,000 feet, compared with $4.50 formerly.

PALACE Tomorrow - Sunday
MATINEE 10c and 20c
NIGHT 10c and 25c

William Russell
IN
"The Challenge of the Law"

A smashing drama of the Canadian wilds, that scratches the veneer of life and reveals the primitive passions of mankind.—Story by E. Lloyd Sheldon.

Also SUNSHINE COMEDY, "CHASE ME", in two acts, and another Beautiful PATHE REVIEW, and MUTT & JEFF in "REVENGE IS SWEET."

MONDAY AND TUESDAY—10c and 20c

Corinne Griffith

Supreb in Thrilling Drama

Mad ambition of a beautiful woman results in disaster while great audience applauds the beginning of a career already closed. Intensely dramatic scene in

"The Broadway Bubble"

ALSO

"The Dead Line"

WITH

NEAL HART

A Fine Western Plan!

CORINNE GRIFFITH VITAGRAPH

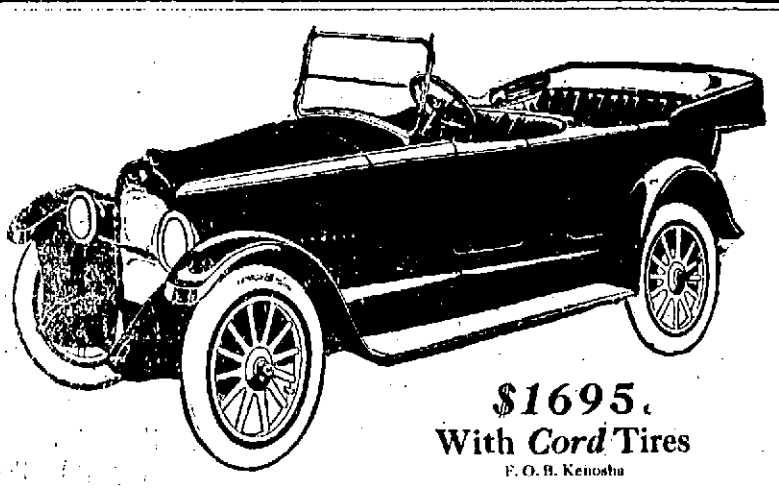

$1695.
With Cord Tires
F. O. B. Kenosha

NASH SIX

with Perfected VALVE-IN-HEAD MOTOR

A COMPARISON of the Nash Six with those cars which approximate it in cost will convince you we believe of these facts:

That you buy more power with the Nash Six. That you buy comfort beyond the ordinary.

That you buy unusual beauty of design and finish.

That you buy a car with the high character of its performance proved beyond question.

5-Passenger Touring Car	$1695 with cord tires
2-Passenger Roadster	1695 with cord tires
4-Passenger Sport Model	1850 with cord tires
7-Passenger Touring Car	1875 with cord tires
4-Passenger Coupe	2650 with cord tires
7-Passenger Sedan	2895 with cord tires

Prices f. o. b. Kenosha

RAGAN AUTO SALES
"Open Every Hour Of The Year"
WISCONSIN RAPIDS, WISCONSIN

THE NASH SIX

TRI-CITY ATHLETIC CLUB

WRESTLING MATCH

TUESDAY, MARCH 29
DALY'S THEATRE
8:00 P. M.

KAZAN, Marshfield, vs. STEVENS, Chicago

PRICES $1.50 RINGSIDE; $1.00, 75c AND 50c, PLUS WAR TAX. TICKETS ON SALE THURSDAY, MARCH 24TH AT DALY'S DRUG STORE. ORDERS TAKEN NOW.

Preliminary between Young Kansas, 140, Nekoosa, and Kid Billings, 145, Port Edwards.

HEART OF WISCONSIN NEWS

BIRON SCOUT TEAM TRIMS WHIZ BANGS

The Biron Boy Scout Basketball team won from the Whiz Bangs of Wisconsin Rapids in a game played in the Biron Community Hall at Biron on Wednesday evening by a score of 18 to 3. The first half was a runaway for the Biron players, the half ending with the Biron team ahead, 14 to 0. The second half was played in a defensive style, the Whiz Bangs getting three points and the Biron team getting four points, making the final score 18 to 3 in favor of the Scouts.

The line-up for the Whiz Bangs was: Anderson and Mason, forwards; Gee, center; Frechette and Gruwell, guards. Biron was represented by Bengert and Sweeney, forwards; Barton, center; Worden and Zager, guards. F. H. Eberhardt, of Biron, refereed the game.

The Consolidated basketball team trimmed the Biron mill team in one of the hardest games that has been played at Biron this season by a 42 to 16 score in a game played at the Biron Community Hall Thursday evening. The first half was rather close and hard fought, this period ending 19 to 10 in favor of the Consolidated team. The second half was a walkaway for the Wisconsin Rapids team as they piled up twenty-three points to six that the Biron team made ,bringing the final score up to 42 and 16 with the Consolidated team the winner.

BURIED AT ARMENIA

Glenn Arthur Wells, the eight-year-old son of Mr. and Mrs. Fay Wells of Armenia, who died at the Wells home in Armenia Friday morning? was buried in Armenia Friday afternoon, Rev. O'Neill of Nekoosa having charge of the funeral services that were held at the cemetery.

VOSS HARDWARE STORE MAKING IMPROVEMENTS

Tony Melka of Nekoosa, is now installing a large hand power freight elevator in the H. H. Voss hardware store in Nekoosa. Several improvements have been made at the hardware store of late, among them being the painting of the entire inside of the store, the painting of a large sign in each of the front windows, and the rearrangement of the displays in the front part of the store. A number of other improvements are being contemplated by Mr. Voss.

NEKOOSA

Mrs. Melga Larson of Nekoosa, was a shopper in Wisconsin Rapids on Thursday afternoon.

Mrs. A. J. Cammack was among the Nekoosa shoppers in Wisconsin Rapids Thursday.

Charles Jacobs, of German Settlement, transacted business at the Brandt Meat Market in Nekoosa Friday.

Vivian Jenkins of Marshfield is visiting in Nekoosa with Mr. and Mrs. DeBord.

Mrs. E. Stevens of Nekoosa, did some shopping in Wisconsin Rapids Thursday.

Mr. and Mrs. J. Westover of New Rome. were visiting in Nekoosa on Friday.

Timothy Spellman of Armenia, transacted business at the Beppler Roller Mills in Nekoosa Friday afternoon.

Wm. J. Stoffels of Port Edwards, was visiting at the Bowes home in Nekoosa Friday afternoon.

Mrs. G. E. Marvin of Nekoosa was shopping in Wisconsin Rapids Friday morning.

Nicholas Rezabek of Big Flats was a business visitor in Nekoosa Thursday.

Mrs. W. Eberlein of Nekoosa, was in Wisconsin Rapids on a shopping tour Thursday afternoon.

BIRTHDAY PARTY

A birthday party was given by the Friendship Club Thursday afternoon at the home of Mrs. Ignatz Kohler in honor of the birthdays of Mrs. Dick Gatz and Mrs. Jacob Frederick, two members of the club. The table was decorated with red white and pink carnations and two large birthday cakes, trimmed with red white and blue candles, those being the colors of the club. The afternoon was spent in cards and social converse and was enjoyed by all.

PORT EDWARDS

Mrs. Franz H. Rosebush of Port Edwards was shopping in Wisconsin Rapids Friday afternoon.

Mrs. John E. Alexander of Port Edwards was visiting in Wisconsin Rapids Friday.

About twenty-two members of the Tuesday Club walked to Port Edwards from Wisconsin Rapids Friday afternoon and had dinner at the White City Cafeteria. After dinner, the party and a few guests went to the movies at the Port Edwards Auditorium. The evening was enjoyed by the entire party.

H. Bowes of Nekoosa was a visitor in Port Edwards Friday morning.

Mrs. A. Stoffels, Harry S. Stoffels and Joseph Stoffels Jr. left Port Edwards Friday for Appleton. Wisconsin where they will live. Mrs. Stoffels has been living with her son at his home in Port Edwards.

Mr. and Mrs. Charles Kraske and children of Port Edwards, were visiting in Wisconsin Rapids Friday afternoon.

Mrs. Enerson was among the Port Edwards shoppers in Wisconsin Rapids Friday.

L. Vechinsky of Port Edwards was a business visitor in Wisconsin Rapid Friday morning.

Julius Paulson of Port Edwards was in Wisconsin Rapids this morning on business.

Mrs. A. Lutjeans of Port Edwards, was in Wisconsin Rapids Friday shopping.

KELLNER NEWS

Miss Lily Eberhardt and sister Bernice have gone to Milwaukee to be there for the confirmation of their sister Mildred.

Miss Lu Verne Ellis who teaches in the Public Schools at Plainfield spent the week-end with her parents.

Mrs. Plotter of Chicago arrived in Kellner Monday to join her husband who bought the Hasting farm.

Miss Elida Landt who attends Lincoln High School spent the week end with the folks .

Miss Corinne Hjerstedt who is a nurse at the Riverview Hospital spent Sunday with her parents at Kellner.

Mr. and Mrs. Henry Klug went to Wisconsin Rapids Wednesday to spend a few days with relatives and friends before leaving for their home in Milwaukee.

Some of the ladies of Oak Park School District met at the home of Mrs. F. Klug Thursday afternoon to tie a comforter, which is being sold by tickets for the benefit of the school.

Wilbur Klug spent Sunday with his parents.

NEKOOSA

Mrs. H. F. Waters entertained the Recreation Club at her home Thursday afternoon. After a number of games of auction bridge, Mrs. E. C. Kellogg was awarded honors. Very dainty refreshments were served.

Mrs. F. A. Denis was hostess to the members of the Catholic Ladies Aid at her home Wednesday afternoon. The afternoon was spent in sewing and social converse after which refreshments were served by the hostess.

Mrs. Elmer Taylor of Makoti, N. D., is visiting at the home of her mother Mrs. James Withers and family.

Carl Herbst left this noon for Mauston where he will spend the week end with his parents.

Mrs. H. Hoyt of Chicago is spending the week at the home of her parents, Mr. and Mrs. M. Brown on the Wood farm.

J. L. Harmon of Milwaukee transacted business here yesterday.

Mr. and Mrs. T. Gunderman who have been residents here for some time left yesterday for Mauston where they will make their future home.

Mr. and Mrs. Fred DeBord who have been away on their wedding trip arrived here Thursday and will make their home in a house owned by the groom.

Miss Marie Hanes of Neenah spent yesterday here with friends.

Mrs. Frank Rhode left yesterday for her home in Janesville after spending the week here with relatives.

L. H. Tucker of Oconto spent Friday in this city.

MARKET REPORT

Market Price

Eggs fresh	26c
Potatoes, White cwt.	75c
Triumphs, cwt	$1.00
Oats	45c
Wheat	$1 60
Rye	$1.25
Buckwheat cwt	$2.00
Heifers dressed	8 to 10c
Cows dressed	7 to 8c
Steers choice	12 to 13c
Hogs choice	12c
Spring sheep, alive	5 to 6c
Spring sheep, dressed	8 to 10c
Calves, dressed	8 to 12c
Hides	3c
Hens, alive	25c

Retail Prices

Victoria Flour, 49 lb	$2.59
Rye Flour, 49 lb	$2.38
Buckwheat 10 lb	45c
Cornmeal 10 lb	28c
Graham 10lb	38c
Corn and Oats feed cwt	$1.57
Corn cwt	$1.28
Cracker Corn cwt	$1.28
Sterling benfeed	$2.30
Bran	$1.13
Wheat Middlings	$1.10

Plymouth Cheese Market

Longhorn	26c
Twins	24c
Y. A.	34c
Daisy	25c

Butter Market

Firsts	35 to 43c
Seconds	30 to 35c
Standards	41½c
Extras	45c
Packing Stock	18 to 20c

MARKET TAKES FIRMER TREND

BUTTER PROSPECTS LOOK BRIGHTER WITH EXTRAS UP HALF A CENT; CAN'T FIND BOTTOM OF EGG MARKET

The sharp declines of the past few days tended to develop activity in the demand for butter, and with the call somewhat enlarged holders were not anxious for business save at slight advances. This was given by the dealers interested and extras ½ cent higher on transactions made. Local receipts yesterday were 4,916 tubs.

Where and what the bottom of the local egg is nobody seems to know, and from the attention given apparently there is no bottom. Declines are in order daily and the more drastic the decline the more inclined are dealers to hold off. Yesterday prices dropped 1 cent, and not supported to any noticeable extent. Local receipts were 19,597 cases.

Cheese market steady and prices unchanged. Trade fair and the supply not in excess.

Live poultry was unchanged. Receipts limited and demand large enough to take up the offerings even in the face of the high prices ruling.

Trade in potatoes was light but at former price levels. Receipts were 59 cars and there were 193 cars in the different yards.

Butter			
Creamery extras	...	@	.44
Firsts	.37	@	.42
Seconds	.30	@	.35
Centralized	...	@	.40
Ladles	.22	@	.24
Packing stock, fresh	.18	@	.20
Eggs			
Fresh firsts, shipping cases	...	@	.27
Standards, cases	.27	@	.27½
Ordinary firsts	.25	@	.25½
Miscellaneous lots	.25¼	@	.26½
Dirties	.23	@	.23½
Checks	...	@	.22
Storage packed, firsts	...	@	.29½
Extras	...	@	.30
Cheese			
Cheddars	...	@	.25½
Twins	...	@	.25½
Dairies, double	.25½	@	.25¾
Single	.26	@	.26½
Longhorns	.26	@	.26½
Squares	.28	@	.28½
Young Americas	.25	@	.25½
Swiss, round, No. 1	.44	@	.45
Limburger, 2 lbs.	...	@	.26
1 lb.	...	@	.27
Brick, fancy	.20½	@	.21
Live Poultry			
Turkeys (not culls), fancy	...	@	.40
Fowls, general run	...	@	.34
Spring chickens	...	@	.34
Stags	...	@	.29
Roosters	.	@	.22
Guinea hens	...	@	6.00
Ducks	.33	@	.36
Geese	.16	@	.18
Iced Poultry			
Turkeys	.48	@	.50
Hens	.33	@	.34
Chickens, spring	.35	@	.36
Ducks	...	@	.37
Geese	.25	@	.26

Dressed Beef

	No. 1	No. 2	No. 3
Ribs	26	24	18
Loins	36	32	29
Round	17	16	13
Chucks	13	12	10
Plates	11	9	5½

Dressed Veal			
56@60 lbs.	.11½	@	.12½
60@80 lbs.	.13	@	.14
80@110 lbs.	.15	@	.17
Fancy, 110@140 lbs.	.18	@	.18½
Overweight, 140@175 lbs.	.08	@	.10
Potatoes			
Per 100 lbs. old—Minnesota, Wisconsin and Michigan round white sacked	1.20	@	1.35
New, barrel, Bermuda	...	@	15.00

Mercantile Exchange Transactions

There was a heavy trade in eggs for future delivery, some 325 cars changing hands. Of this amount 512 were April storage packed. Prices were weak and about 1@1½c lower.

Future Deliveries

Sales were:

BUTTER—1 car standard—2 car at 40½c, 2 car at 40¾c.

Storage Centralized (89 score)—No sale.

EGGS—Fresh Firsts—Standard Cases—No sales.

Fresh Firsts—Shipping Cases—4 cars April delivery at 26c.

Storage Packed—1 car March delivery at 28c, 8 cars do. at 28½c; 80 cars April delivery at 29c, 227 cars at 28¾c 5 cars at 28½c.

The following were the closing asking and bid prices at the close of the Exchange:

	Bid	Asked
BUTTER—Fresh Standards—		
March delivery	40½	42
Centralized—		
89 score, March	34½	37
Eggs—Fresh Firsts—Standard Cases		
March delivery	...	...
April delivery	...	...
Shipping Cases—		
March delivery	25	26
April delivery		26
Storage Packed—		
March delivery	28	28½

MILWAUKEE LEADS IN CHILD LABOR PERMITS

Madison, Wis., Mar. 19—Child labor permits were issued to 42,329 children in the state during the past year, according to figures of the industrial commission. Of these, 25,507 were issued in Milwaukee where special officers of the commission were in charge, while 17,822 were given outside of the city by unpaid officers.

Outside of Milwaukee, Racine was the only county issuing more than 1,000 permits. The chief centers for child labor are located in cities where 71 per cent of all permits were granted for employment in factories and 13 per cent for employment in stores.

There were between 500 and 1,000 children given permission to work in Winnebago, Sheboygan, LaCrosse, Manitowoc, Rock, Dane and Kenosha counties. On the other hand there were less than 10 permits given in Burnett, Iowa, Iron, Lafayette, Marquette, Pepin, Pierce, Washburn, St. Croix and Waushara counties.

The industrial commission reports that thruout the state the child labor law is getting to be better understood with noticeably fewer violations.

Edward Jinske, Eighth Avenue N., transacted business in the city of Pittsville, Friday.

STUDENTS TO INVESTIGATE

MARQUETTE SOCIOLOGY CLASS TO LOOK INTO ROOMING CONDITIONS AMONG MILWAUKEE'S POOR

Milwaukee, Mar. 19—Investigation of the rooming conditions among the poor of Milwaukee will be conducted by the sociology class of Marquette university as laboratory work under the direction of Rev. T. A. Reilly, professor of sociology.

This announcement is made following the success of the investigation of rent and housing conditions that Marquette students just completed among the undergraduates.

Not So Cheap

When Paul E. Pressentin, assistant director of the Milwaukee rental bureau said that Marquette students were fortunate to get rooms as reasonable at $3.36 he was under the impression that this meant for the entire room and not $3.36 for each student's share of one room.

Though no complaints have been lodged with the rent bureau by the students, they believe that the average rental based on the findings of the investigators of $6.72 for two men, in the kind of room this average rental commands ,is too much. The director of the bureau declared that any complaint by a student will receive attention, without embarrassing results to the complaining students.

While it is true that more students work this way thru college than in father's day, it is just as true that a larger number roll to and from classes in motor cars if the lineup in front of the Administration building of Marquette university every morning is any criterion.

Many Have Cars

Father is getting around the income tax problem in some cases at least by providing son and daughter with a small-sized motor car, so that they won't have to rise before 8:15 a. m. and still beat the roll call by a few seconds.

Every morning from 9 to 9:10, the avenue resembles a big day at an auto race. Cars from every direction speed up and discharge law, arts, economics and journalist drivers. Most of them park their chariots along the curb, but occasionally father drops the favored one off on his way to the bank or office.

LABOR NOTES

Chicago—Union labor leaders delved into the records of the Association of Railway Executives on Friday before the railroad labor board in an endeavor to show that the railroads' fight against national agreements ws not unanimous, but was dominated by a few officials.

An underlying purpose to establish the open shop and crush labor organizations was declared to be behind the fight of the association against national boards of adjustment. The controversy over these boards in the association's labor committee was brought out by cross examination of T. De Witt Cuyler, chairman of the association, and his assistant, Robert S. Binkerd, and the introduction of voluminous correspondence and reports of the committee into the labor board record.

Offer Basic Program

A basic program of eleven points on which labor would be willing to negotiate national agreements was laid before the board by B. M. Jewell of the railway employes when the hearing opened on Friday. Frank P. Walsh, counsel for the unions, immediately followed with an exhaustive cross examination of Mr. Binkerd and Mr Cuyler.

The association's labor committee was the outgrowth of the transportation act, according to testimony of Mr. Binkerd, brought out in the cross examination, and was resigned to deal with labor disputes.

Overload Feared

The majority report of the labor committee, submitted on March 29, 1920, stated that it feared failure to appoint boards as provided under the transportation act, would result in overloading the labor board with disputes. The report said that if the roads did not take advantage of the permissive features of the law by agreeing to adjustment boards, the efficiency of the labor board might be greatly impaired, resulting in decisions possibly adverse to the roads.

The minority, headed by Mr. Atterbury, however, presented three reports—on April 3, June 30, and Sept. 2, 1920. These reports pointed out that agreement to national adjustment boards meant dealing with the representatives of organized labor and declared the nonunion man would not have a chance before such a board. Such a recognition of the unions, the report said, would lead to a closed shop and concentration of control by the unions. National boards, one of the reports said, meant national agreements and creation of uniform handling of all labor matters.

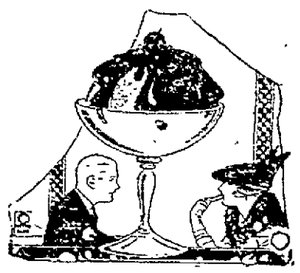

You Can Get A **FRESH Strawberry Sundae**

TONIGHT AND SUNDAY AT WOLT'S CONFECTIONERY STORE. Stop in after your shopping trip, or after the cinema show.

Easter Candies

Johnston's Nut and Fruit Chocolate Egg in Attractive Easter Gift Box:

½ lb. size 75c
1 lb. size $1.25
2 lb. size 2.00

Also Bunte's Chocolates in Easter boxes, suitable for gifts.

PRICE $1.25 TO $3.00

WOLT'S

IDEAL - Arcola Radiator - Boiler

The ideal heat for small homes!

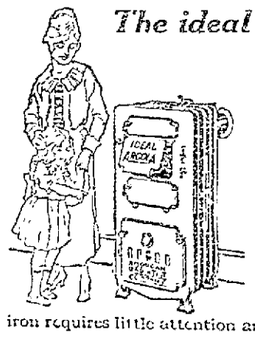

Gives even warmth in whole house—and at small cost

This hot-water heating plant gives healthful warmth to all rooms and requires *no cellar or water pressure.* Boiler serves as radiator for room in which it stands. Its surplus heat warms three or four other rooms through water circulating through inconspicuous pipes to radiators. Outfit of indestructible cast-iron requires little attention and coal. No danger of fire.

Estimate gladly made for you without obligation.

FROM THE PLUMBER
"PLUMBING THAT PLEASES"
WISCONSIN RAPIDS

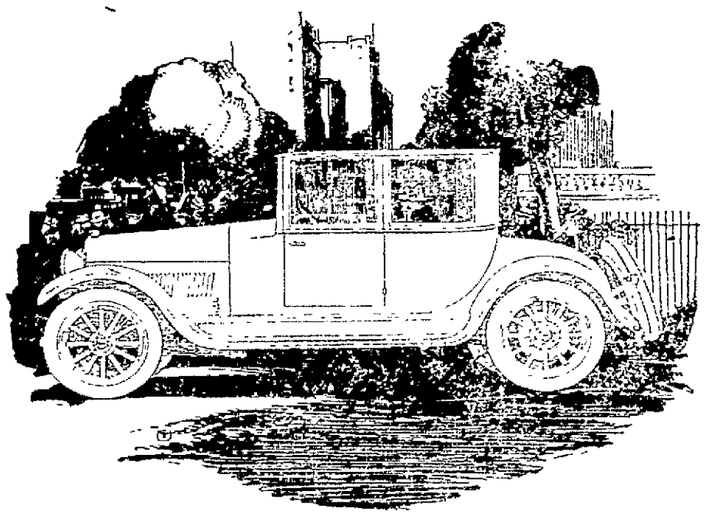

The Case Coupe
Four Passenger

This Coupe---For the Professional or Business Men --- Women Who Drive

In the Case "Six" Coupe as in the Sedan Model, refined elegance finds its greatest expression. The Coupe accommodates four passengers with ample room for ease and comfort. There are two individual seats in addition to the full width rear seat.

The soft deep cushions, upholstered over china cotton on Duplex Springs, are covered with softly textured mohair velour, of a subdued stripe pattern in a rich shade of gray. The ceiling is finished to match in a plain velour. An attractive dome light illuminates the interior and the high grade dash light is a marked convenience to the driver. Perfection window regulators operate the door glass. Sash lifter straps operate the other windows.

Channels in which the glass slides are covered with high grade velvet. Rubber tubing applied to the header prevents rattle and makes it watertight. A locking device provides for locking one door from the inside while the other locks from the outside.

The Case Six Model V comes in 4 body types: Touring; Sport; Sedan; Coupe. Case-Continental Red Seal Motor. Westinghouse Starting and Lighting System. Delco Ignition. Jacox Steering Gear. Rayfield Carburetor. Stewart Vacuum Fuel Feed. Borg & Beck Clutch; Grant-Lee Transmission. Columbia Front and Rear Axles. Alemite High Pressure Lubricating System at 26 points. Harvey Semi-Elliptic Bronze-Bushed Springs. Duplex Head Lamps, adjustable vertically and horizontally. Wheelbase 126 inches.

F. W. POLZIN

NEKOOSA WISCONSIN

NewspaperARCHIVE®

NOTICE OF FINAL DETERMINATION

NOTICE IS HEREBY GIVEN, That the Common Council of the City of Wisconsin Rapids, Wisconsin, at a meeting held March 1st, 1921, made a final determination as to the benefits to be assessed to the real estate for the paving of that part of Second Avenue South, also known as the South Side Road, commencing at the junction of First and Third Avenues and running southerly to a point, which is known as the Falk American Potato Flour Corporation road, being the extension of Gaynor Avenue in said City, where the same crosses said Second Avenue; and all that portion of Fourth Avenue North, commencing at Grand Avenue and running north to the junction of Cleveland Street, westerly from said junction with Fourth Avenue to where the Sigel, Rodolph roads join; and all that portion of First Street, also known as Water Street, commencing at the junction of Baker Street and First Street and running north on said First Street to the city limits on the north; and all that part of Baker Street, commencing at the intersection with Eighth Street and running easterly on Baker Street to Twelfth Street and running thence northerly on Twelfth Street to Apricot Street; that the following is a complete list of said assessment as finally determined, to-wit:

Column A. Total cost $33,410.00.
Column B. Damages—None to real estate.
Column C. Land and benefits as determined.

For pavement on Fourth Avenue north from Grand Avenue to Grant Street.

Owner's Name Addition Lot Blk.	Feet Front	Rate Per Foot	Total
Gottschalk & Anderson, Original Plat, Lot 6-5, Blk. 17	132	$3.25	$429.00
Charles Dixon, Original Plat, Lot 4, Blk. 17	66	3.25	214.50
Jake Winger, Original Plat, Lot 3, Blk. 17	66	3.25	214.50
Ed. Provost, Original Plat, Lot 2, Blk. 17	66	3.25	214.50
Ed. Provost, Original Plat, Lot 1, Blk. 17	49.7	3.25	159.25
Charles Kellogg, Original Plat, Lot 3-4, Blk. 20	132	3.00	396.00
Mrs. Peyruse, Original Plat, Lot 2, Blk. 20	66	3.00	198.00
Johnson-Hill Co., Original Plat, Lot 1, Blk. 20	66	3.00	198.00
John Hollmuller, Original Plat, Lot 3, Blk. 23	66	3.00	198.00
J. W. Severance, Original Plat, Lot 2, Blk. 23	66	3.00	198.00
Herman Gouchee, Original Plat, Lot 1, Blk. 23	66	3.00	198.00
Tillie Harmen, Original Plat, Blk. 23	66	3.00	198.00
Carl Hackbarth, Original Plat, Blk. 23	60	3.00	180.00
August Tieda, Original Plat, Blk. 59	66	3.00	198.00
August Tieda, Original Plat, Blk. 59	66	3.00	198.00
Herman Ristow, Original Plat, Blk. 59	72	3.00	216.00
Soo Railway Co., Turner's Addition, Blk. 1	66	3.00	198.00
Robert Hanky, Turner's Addition, Lot 3, Blk. 1	66	3.00	198.00
John Yeski, Turner's Addition, Lot 2, Blk. 1	66	3.00	198.00
Fred Wiltholm, Turner's Addition, Lot 1, Blk. 1	66	3.00	198.00
Mrs. John Lynn, Turner's Addition, Lot 4, Blk. 2	66	3.00	198.00
Peter Holbert, Turner's Addition, Lot 3, Blk. 2	66	3.00	198.00
A. C. Gilmaster, Turner's Addition, Lot 2, Blk. 2	66	3.00	198.00
George Fehrner, Turner's Addition, Lot 1, Blk. 2	66	3.00	198.00
Carl Bealer, NE SE Sec. 7, Lot 33, Blk. 2	66	3.00	198.00
Leonard Witt, NE SE Sec. 7, Lot 31	66	3.00	198.00
Albert Witt, NE SE Sec. 7, Lot 30	66	3.00	198.00
Albert Witt, NE SE Sec. 7, Lot 29	66	3.00	198.00
Albert Witt, NE SE Sec. 7, Lot 28	66	3.00	198.00
Ray Peltier, Harris Addition, Lot 8, Blk. 29	66	3.00	198.00
Joe Zabawa, Harris Addition, Lot 7, Blk. 29	66	3.00	198.00
William Witt, Harris Addition, Lot 6, Blk. 29	66	3.00	198.00
Ed. Witt, Harris Addition, Lot 5, Blk. 29	66	3.00	198.00
Mrs. Wm. Hostater, Harris Add., Lot 8, Blk. 27	66	3.00	198.00
F. W. Young, Harris Addition, Lot 7, Blk. 27	66	3.00	198.00
F. MacKinnon, Harris Addition, Lot 6, Blk. 27	66	3.00	198.00
Albert King, Harris Addition, Lot 5, Blk. 27	66	3.00	198.00
Emil Lambert, Harris Addition, Lot 7-8, Blk. 25	132	3.00	396.00
Soo Railway Co., Harris Addition, Lot 5-6, Blk. 25	132	3.00	396.00
Herman Gouchee, Orig. Plat, Lot NE SE, Blk. 24	66	3.00	198.00
Joe Hollmuller, Orig. Plat, Lot 17, Blk. 24	66	3.00	198.00
Albert Dickman, Original Plat, NE SE	132	3.00	396.00
L. M. Nash, Original Plat, Lot 5, Blk. 8	66	3.00	198.00
H. Van Tassell, Original Plat, Lot 6, Blk. 8	66	3.00	198.00
Bertha Yandt, Original Plat, Lot 7-8, Blk. 8	132	3.00	396.00
Swan Hollberg, Original Plat, Lot 8 SE SE	66	3.00	198.00
Hans Akey, Original Plat, Lot 7, Blk. 22	66	3.00	198.00
Ray Van Alstine, Original Plat, Lot 5-6, Blk. 22	132	3.00	396.00
Charles Miller, Original Plat, Lot 8, Blk. 21	66	3.00	198.00
Swan Hollberg, Original Plat, Lot 7, Blk. 21	66	3.00	198.00
Moravian Church, Original Plat, Lot 5-6, Blk. 21	132	3.00	396.00
L. Bender, Original Plat, Lot 5, Blk. 19	73.50	3.25	238.88
W. A. Johnson, Original Plat, Lot 6, Blk. 19	8	3.25	26.00
Jenson & Anderson, Original Plat, Lot 1, Blk. 18	66	3.25	214.50
Jenson & Anderson, Original Plat, Lot 2, Blk. 18	66	3.25	214.50
A. F. Jones, Original Plat, Lot 3-4, Blk. 18	126	3.25	409.50
	4217.2		$12,829.13

Column A. Total cost $33,710.
Column B. Damages—None to real estate.
Column C. Land and benefits as determined.

For pavement on First Street north, Library Building to Green Bay Depot.

Owner's Name Addition Lot Blk.	Feet Front	Rate Per Foot	Total
Wood County Jail, Sub. Fract., Lot 1	81	$3.00	$243.00
Christian Science Church	60	3.00	180.00
E. P. Arpin, Sub. Fract., Lot 1	147.5	3.00	442.50
D. J. Arpin, Cruikshank's, Lot 1-2, Blk. 1	169	3.00	507.00
Mrs J. Arpin, Cruikshank's, Lot 3-4-5, Blk. 1	150	3.00	450.00
Dennis McCarthy, Cruikshank's, Lot 1-2, Blk. 2	100	3.00	300.00
Wm. Slattery, Cruikshank's, Lot 3-4-5 pt. 6, Blk. 2	171	3.00	513.00
Alvina Haeffner, Cruikshank's, Lot 6, Blk. 2	29	3.00	87.00
Mrs E. Mahoney, Cruikshank's, Lot 1-2, Blk. 3	100	3.00	300.00
E. Roenius, Cruikshank's, Lot 3, Blk. 3	50	3.00	150.00
John Ray, Cruikshank's, Lot 4, Blk 3	50	3.00	150.00
E. Roenius, Cruikshank's, Lot 5-6, Blk. 3	100	3.00	300.00
M. J. McRaith, Cruikshank's, Lot 1-2-3-4, Blk. 4	200	3.00	600.00
Mrs W. J. Shea, Cruikshank's, Lot 5-6, Blk. 4	100	3.00	300.00
Mrs. C. Kern, Cruikshank's, Lot 1, Blk. 5	50	3.00	150.00
Mrs. C. M. Dougherty, Cruikshank's, Lot 2, Blk. 5	50	3.00	150.00
O T Hougen, Cruikshank's, Lot 3-4, Blk. 5	100	3.00	300.00
Jos. Holly, Cruikshank's, Lot 5-6, Blk. 5	100	3.00	300.00
Kuntz Estate, Sub. Fract. Lot 7, Lot 23	80	3.00	240.00
E. A. Andrews, Sub. Fract. Lot 7, Lot 25	70	3.00	210.00
S. Reeves Estate, Sub. Fract. Lot 7, Lot 27	70	3.00	210.00
W. H. Reeves, Sub. Fract. Lot 7, Lot 27A	50	3.00	150.00
Mrs. I. E. Philleo, Sub. Fract. Lot 7, Lot 29	60	3.00	180.00
J. J. Canning, Sub. Fract. Lot 7, Lot 31	60	3.00	180.00
Frank Stahl, Sub. Fract. Lot 7, Lot 32	60	3.00	180.00
George Bates, Sub. Fract. Lot 7, Lot 33	80	3.00	240.00
John Possly, Sub. Fract. Lot 7, Lot 34	85	3.00	255.00
G. B. W. Railway Co., Sub. Fract. Lot 7	19.4	3.00	58.20
W. E. Wheelan, Add G. W. P & P. Co.	36	3.00	108.00
B. J. Closiut, Add C.W. P. & P. Co, Lot 16-17, Blk 3	132	3.00	396.00
Peter and Thomas Love, Add. C. W. P. & P. Co., Lot 18, Blk. 3	120	3.00	360.00
David Lutz, Add C W. P. & P. Co., Lot 19, Blk. 3	60	3.00	180.00
W Burns, Add. C. W. P. & P. Co., Lot 20, Blk. 3	90	3.00	270.00
C. Whipperman, Add. C. W. P. & P. Co., Lot 21, Blk. 3	90	3.00	270.00
H Rablin, Add. C W. P. & P. Co., Lot 22, Blk. 3	120	3.00	360.00
G R. Brewing Co., Add. C. W. P. & P. Co., Lot 8	80	3.00	240.00
Consolidated, Add C. W. P. & P. Co.	1235	3.00	3705.00
	4504.9		$13,214.70

Column A. Total cost $23,303.
Column B. Damages—None to real estate.
Column C. Land and benefits as determined.

First Street north, Green Bay depot to the city limits on the north.

Owner's Name Sargent's Plat Block	Feet Front	Rate Per Foot	Total
D. M. Huntington, Lot 8 Fr. Lot 5 Sec. 8 Tp. 22 R. 6	200	$1.50	$300.00
Consolidated, Lot 7 Fr. Lot 5 Sec. 8 Tp. 22 R. 6	420	1.50	630.00
George Ward, 30 ft. strip off NW corner Lot 7, Sec 8 Tp. 22 R. 6	30	1.50	45.00
Mrs. Ketchum, Lot 6 Fr. Lot 5 Sec. 8 Tp. 22 R. 6	500	1.50	750.00
George Ward, Lot 5 Fr. Lot 5 Sec. 8 Tp. 22 R. 6 Except parts conveyed.	460	1.50	690.00
Jas. Canning, Pt. Lot 5 Gov. 5 Sec. 8 Tp. 22 R. 6 Pt. Lot 3A Gov. 6 Sec 8 Tp. 22 R. 6	420	1.50	630.00
Alfred Canning, Pt. Lot 3A Gov. 6 Sec. 8 Tp. 22 R. 6	60	1.50	90.00
William Kaye, strip of land in NE corner Lot 6 Fr. Lot 6, 75 Ft. on First street, Tp. 22 R. 6	75	1.50	112.50
George Ward, all of Lot 6 Fr. Lot 6, Tp. 22 R. 6 Except parts conveyed.	285	1.50	427.50
A. Brown Larkin, Lot 8 Sub Lot 6 in Fr. Lot 6, Tp. 22 R. 6	90	1.50	135.00
George Ward, Lot 9 Sub 6 Fr. Lot 6, Tp. 22 R. 6	90	1.50	135.00
Ed. Morrill, Sub. Fr. Lot 5 Lot 10, Tp. 22 R. 6	90	1.50	135.00
John LaHaie, Sub Fr. Lot 5 Lot 40	90	1.50	135.00
Mrs. G H. Stocking, Sub. Fr. Lot 5 Lot 39	54	1.50	81.00
Charles Wipperman, Sub. Fr. Lot 5 Lot 38	158	1.50	237.00
Mrs. Mary Anderson, Sub. Fr. Lot 5 Lot 36	90	1.50	135.00
J. E. Daly, Sub. Fr. Lot 5 Lot 35	67	1.50	100.50
Nick White, Sub. Fr. Lot 5 Lot 15	120	1.50	180.00
D. Witheral, Sub. Fr. Lot 5 Lot 14	105	1.50	157.50
D. Witheral, Sub. Fr. Lot 5 Lot 13	75	1.50	112.50
F. Emery, Sub Fr. Lot 5 Lot 12	60	1.50	90.00
Mrs. Emma Werheim, Scott & Witters, Lot 11 Blk. 1	60	1.50	90.00
Mrs. Emma Werheim, Scott & Witters, Lot 12, Blk. 1	60	1.50	90.00
A. Rosseau, Scott & Witters, Lot 3, Blk. 1	60	1.50	90.00
A. Rosseau, Scott & Witters, Lot 4, Blk. 1	60	1.50	90.00
Nick Wister, Scott & Witters, Lot 5, Blk. 1	60	1.50	90.00
Nick Wister, Scott & Witters, Lot 6, Blk. 1	60	1.50	90.00
Scott & Martin, Scott & Witters, Lot 1, Blk. 2	50	1.50	75.00
Scott & Martin, Scott & Witters, Lot 2, Blk. 2	50	1.50	75.00
Scott & Martin, Scott & Witters, Lot 3, Blk. 2	50	1.50	75.00
Mrs. David Moyer, Scott & Witters, Lot 5, Blk. 2	210	1.50	315.00
James Canning, Lot 29 Sub Lot 6-8-22-6	410	1.50	615.00
James Canning, Lot 29 Sub Lot 9-3-2, Blk. 1	190	1.50	285.00
Daly Ice and Coal Co., Lot 29 Sub Lot 1-4, Blk. 1	338	1.50	507.00
Consolidated, Lot 29, Sub Lot	1300	1.50	1950.00
Charles Belknap, Sub Fr. Lot 5	150	1.50	225.00
	6737		$9,970.50

Column A. Total cost $8,100.
Column B. Damages—None to real estate.
Column C. Land and benefits as determined.

Fourth Avenue from Grant Street to forks of Sigel & Randolph roads.

Owner's Name Addition Lot Blk.	Feet Front	Rate Per Foot	Total
Mrs. Charles Schreiber, Pt. NE SE 7	66	$1.50	$99.00
Mrs. Charles Schreiber, Pt. NE SE 7	66	1.50	99.00
Northwestern Railway Co., Pt. SE NE 7	66	1.50	99.00
G B & W Railway, Pt. Gov. Lt. 4	66	1.50	99.00
Mrs. Julius Cook, Pt. Gov. Lt. 4	330	1.50	445.00
C. M. & St. P. Railway, Pt. Gov. Lt. 4	264	1.50	396.00
E. R. Griffith, Harris Addition, Lot 5, Blk. 31	66	1.50	99.00
E. R. Griffith, Harris Addition, Lot 6, Blk. 31	66	1.50	99.00
C. N. W. Railway Co., Harris Addition, Blk. 31	66	1.50	99.00
C. N. W. Railway Co., Harris Addition, Blk. 31	66	1.50	99.00
Eugene Quinnell, Harris Addition, Lot 5, Blk. 33	66	1.50	99.00
Eugene Quinnell, Harris Addition, Lot 6, Blk. 33	66	1.50	99.00
Eugene Quinnell, Harris Addition, Lot 7, Blk. 33	66	1.50	99.00
Eugene Quinnell, Harris Addition, Lot 8, Blk. 33	66	1.50	99.00
Mike Sierck, Harris Addition, Lot 5-6, Blk. 35	132	1.50	198.00
Mrs. W. Palmatier, Harris Add., Lot 7-8, Blk. 35	132	1.50	198.00
Paul Fahl, Harris Addition, Lot 32	132	1.50	198.00
John Fivdahl, Harris Addition, Lot 10	66	1.50	99.00
Mary J. Clark, Harris Addition, Lot 19	66	1.50	99.00
Garrison Estate, Harris Addition	66	1.50	99.00
M. Smallerick, Harris Addition, Part Lot 11	66	1.50	99.00
J. Minte, Harris Addition, Part Lot 11	66	1.50	99.00
A. H. Knaten, Harris Addition, Lot 13	99	1.50	140.50
Wm. Kroening, Harris Addition, Lot 3	99	1.50	140.50
Charles Peters, Harris Addition, Lot 4	66	1.50	99.00
	2376		$3498.00

Column A. Total cost $22,725.
Column B. Damages—None to real estate.
Column C. Land and benefits as determined.

For pavement on south side road or Second Avenue south from Northwestern railway tracks to Third Avenue.

Owner's Name Addition Lot Blk.	Feet Front	Rate Per Foot	Total
Lyon Land Co., Lyon Park, Lot 8, Blk. 2	100	$3.00	$300.00
Mrs. J. W. Natwick, Lyon Park, Lot 7, Blk. 2	75	3.00	225.00
Mrs. J. W. Natwick, Lyon Park, Lot 6, Blk. 2	75	3.00	225.00
Clarence Jackson, Lyon Park, Lot 5, Blk. 2	75	3.00	225.00
James Nash, Lyon Park, Lot 4, Blk. 2	75	3.00	225.00
Theron Lyon, Lyon Park, Lot 3, Blk. 2	75	3.00	225.00
Theron Lyon, Lyon Park, Lot 2, Blk. 2	75	3.00	225.00
Theron Lyon, Lyon Park, Lot 1, Blk. 2	95.25	3.00	285.75
Mrs. Nels Johnson	520	3.00	1560.00
Thomas E. Nash Estate	467	3.00	1401.00
J. W. Natwick, Gardner & Witter, Lot 1, Blk 5	50	3.00	150.00
J. W. Natwick, Gardner & Witter, Lot 2, Blk. 5	50	3.00	150.00
William Sweet, Gardner & Witter, Lot 3, Blk. 5	25	3.00	75.00
Clark Lyon, Lyon Park, Lot 1, Blk. 1	100	3.00	300.00
Mrs. William Hooper, 50 ft. front, 168.56 ft side, Lot 21, Blk. 1	218.56	3.00	655.68
Phoebe Carey, Lyon Park, Lot 20, Blk. 1	72	3.00	216.00
Lyon Land Co., Lyon Park, Lot 19, Blk. 1	70	3.00	210.00
Mrs. L. H. Houston, Lyon Park, Lot 18, Blk. 1	75	3.00	225.00
Mrs. L. H. Houston, Lyon Park, Lot 17, Blk. 1	75	3.00	225.00
Clark Lyon, 7 ft. Lot 5, Lot 16, Blk. 1	82	3.00	246.00
William Schroedel, 7 ft. Lot 15, Lot 15, Blk. 1	60	3.00	180.00
William Schroedel, 7 ft. Lot 15, Lot 14, Blk. 1	57	3.00	171.00
George Houston, 13 ft. alley.			
George Houston, 18 ft. Lot 14, Lot 13, Blk. 1	80	3.00	240.00
George Houston, 18 ft. lot, Lot 12, Blk. 1	47.5	3.00	142.50
	2694.3		$8,082.93

Column A. Total cost $14,850.
Column B. Damages—None to real estate.
Column C. Land and benefits as determined.

For pavement on south side road or Second Avenue south from Gaynor Avenue to Northwestern tracks.

Owner's Name Addition Lot Blk.	Feet Front	Rate Per Foot	Total
F. J. Wood, Wood's Plat, Lot 9, Blk. 3	97	$1.50	$145.50
F. J. Wood, Wood's Plat, Lot 8, Blk. 3	60	1.50	90.00
F. J. Wood, Wood's Plat, Lot 7, Blk. 3	60	1.50	90.00
F. J. Wood, Wood's Plat, Lot 6, Blk. 3	60	1.50	90.00
F. J. Wood, Wood's Plat, Lot 5, Blk. 3	60	1.50	90.00
F. J. Wood, Wood's Plat, Lot 4, Blk. 3	60	1.50	90.00
F. J. Wood, Wood's Plat, Lot 3, Blk. 3	60	1.50	90.00
F. J. Wood, Wood's Plat, Lot 2, Blk. 3	60	1.50	90.00
F. J. Wood, Wood's Plat, Lot 1, Blk. 3	60	1.50	90.00
F. J. Wood, Wood's Plat, Lot 9, Blk. 2	60	1.50	90.00
F. J. Wood, Wood's Plat, Lot 8, Blk. 2	60	1.50	90.00
Will Suhr, Wood's Plat, Lot 7, Blk. 2	60	1.50	90.00
Will Suhr, Wood's Plat, Lot 6, Blk. 2	60	1.50	90.00
Will Suhr, Wood's Plat, Lot 5, Blk. 2	60	1.50	90.00
Charles Sullivan Estate, Wood's Plat, Lot 4 Blk. 2	94.5	1.50	141.75
Guy Nash, Wood's Plat, Lot 3-2-1, Blk. 2	792	1.50	1188.00
Will Carey, Pt. Corner Lot 4, Sec 9	170	1.50	255.00
Grant Babcock, Pt. Corner Lot 4, Sec. 9, Lot 10, Blk. 1	222.67	1.50	334.00
Ray Sutor, Pt. Corner Lot 4, Sec. 9, Lot 8-9, Blk. 1	120	1.50	180.00
Fred E. Ward, Pt. Corner Lot 4, Sec. 9, Lot 7-6 Blk. 1	120	1.50	180.00
G. R. Railway Co., Pt. Corner Lot 4, Sec 9, Lot 5-4-3-2-1, Blk. 1	489.2	1.50	733.80
Mike Fahrner, River Park, Blk. 3	264	1.50	396.00
John Roberts, River Park, Lot 1, Blk 3	50	1.50	75.00
John Woodell, River Park, Lot 2, Blk. 3	50	1.50	75.00
John Woodell, River Park, Lot 3, Blk. 3	50	1.50	75.00
John Nilles, River Park, Lot 4, Blk. 3	50	1.50	75.00
John Nilles, River Park, Lot 5, Blk 3	25	1.50	37.50
Mrs. V. Landry, River Park, Lot 5, Blk. 3	25	1.50	37.50
Mrs. V. Landry, River Park, Lot 6, Blk. 3	50	1.50	75.00
Fred Jackson, River Park, Lot 7, Blk 3	58.83	1.50	88.25
	3508.20		$5262.30

Column A. Total cost $13,926.
Column B. Damages—None to real estate.
Column C. Land and benefits as determined.

For pavement on Baker from Eighth to Twelfth on Baker.

Owner's Name Addition Lot Blk.	Feet Front	Rate Per Foot	Total
L. Reinhart, Wood's Addition, Lot 7, Blk. 2	135	$3.15	$425.25
Wm. Hanke, Wood's Addition, Lot 6, Blk. 2	60	3.15	189.00
Charles Witt, Wood's Addition, Lot 6, Blk. 2	75	3.15	236.25
P. C. Daly, Wood's Addition, Lot 4, Blk. 9	135	3.00	405.00
F. S. Gill, Wood's Addition, Lot 5, Blk. 9	135	3.00	405.00
Charles Podawiltz, Wood's Add, Lot 1, Blk. 11	135	3.00	405.00
Frank Klein, Wood's Addition, Lot 5, Blk. 11	135	3.00	405.00
Robert Morris, Wood's Addition, ½ Lot 1, Blk. 18	67.5	3.00	202.50
Gus Schuman, Wood's Addition, ½ Lot 4, Blk. 18	67.5	3.00	202.50
Billmeyer & Podawiltz, Wood's Add., ½ Lot 5, Blk. 18	67.5	3.00	202.50
W. M. Vanderhei Wood's Add., ½ Lot 5, Blk. 18	67.5	3.00	202.50
L. Mathis, Wood's Addition, Lot 6, Blk. 3	135	3.15	425.25
George Baker Estate, Wood's Add., Lot 5, Blk 2	135	3.15	425.25
W. S. Briggs, Wood's Addition, ½ Lot 1, Blk. 8	67.5	3.00	202.50
L. Bender, Wood's Addition, ½ Lot 1, Blk. 8	67.5	3.00	202.50
E. S. Rennie, Wood's Addition, ½ Lot 8, Blk. 8	67.5	3.00	202.50
W. Herschleb, Wood's Addition, ½ Lot 8, Blk. 8	67.5	3.00	202.50
Gus Dahlke, Wood's Addition, Lot 8, Blk. 12	135	3.00	405.00
Gus Dahlke, Wood's Addition, Lot 1, Blk. 12	135	3.00	405.00
A. Mallette, Wood's Addition, ½ Lot 1, Blk. 17	67.5	3.00	202.50
Emil Fahl, Wood's Addition, ½ Lot 1, Blk. 17	67.5	3.00	202.50
Mrs. Sam Rawson, Wood's Add., ½ Lot 8, Blk. 17	67.5	3.00	202.50
Fred Bronkie, Wood's Addition, ½ Lot 8, Blk. 17	67.5	3.00	202.50
			$6,561.00

Column A. Total cost $11,686.
Column B. Damages—None to real estate.
Column C. Land and benefits as determined.

For pavement on Twelfth Street from Baker Street to Apricot Street.

Owner's Name Addition Lot Blk.	Feet Front	Rate Per Foot	Total
A. M. Vanderhei, Wood's Add., Lot 5-6, Blk. 18	102	$3.00	$306.00
Charles Philleo, Wood's Addition, Lot 7-8, Blk. 18	102	3.00	306.00
Charles Eberhardt, Wood's Add., Lot 5, Blk. 19	51	3.00	153.00
A. F. Billmyre, Wood's Add., Lot 6, Blk. 19	51	3.00	153.00
Wm. Schill, Wood's Addition, Lot 8, Blk. 19	102	3.00	306.00
L. Schroeder, Wood's Addition, Lot 6, Blk. 20	102	3.00	306.00
J. E. Ernser, Wood's Addition, Lot 7-8, Blk. 20	102	3.00	306.00
J. Exner, Wood's Addition, Lot 5, Blk. 22	51	3.00	153.00
J. Exner, Wood's Addition, Lot 6, Blk. 22	51	3.00	153.00
Nelson Larson, Wood's Addition, Lot 7, Blk. 22	51	3.00	153.00
N. Larson, Wood's Addition, Lot 8, Blk. 22	51	3.00	153.00
Mary A. Pritchard, Wood's 2d Add., Lot 1, Blk. 28	103	3.00	309.00
Matt Ernser, Wood's 2d Add., Lot 2, Blk. 28	103	3.00	309.00
Ed. Young, Wood's 2d Add., ½ Lot 1, Blk. 21	53	3.00	159.00
Louis Young, Wood's 2d Add., ½ Lot 1, Blk. 21	53	3.00	159.00
A. C. Berard, Wood's 2d Add., ½ Lot 2, Blk. 21	53	3.00	159.00
Wilbur Berard, Wood's 2d Add., ½ Lot 2, Blk. 21	53	3.00	159.00
Jos. Cypress, Wood's 2d Add., Lot 1, Blk. 20	102	3.00	306.00
David Cameron, Wood's 2d Add., Lot 2, Blk. 20	102	3.00	306.00
Mrs. Ellen Edwards, Wood's 2d Add, Lot 1, Blk. 14	204	3.00	612.00
			$4,926.00

Dated March 10th, 1921.

F. G. GIKEY, City Clerk.

ADMITS HE SHOT MAJOR

ACCIDENTAL DEATH AT CAMP LEWIS FOUND TO HAVE BEEN MURDER; MURDERER GIVES HIMSELF UP

(By Associated Press)

Providence, R. I., Mar. 19—Rowland P. Potier, Central police formally announced today, had admitted that he killed Major Alexander P. Cockhite, son of Major Adelbert Cockhite of Camp Lewis, Washington, on October 25, 1918. The federal commissioner before whom he was arraigned accepted the plea of guilty on the charge of voluntary manslaughter.

Practicing With Gun

Major Cockhite in command of a battalion of soldiers at Camp Lewis had marched his men home from a hike, and the major went behind a clump of bushes to practice shooting at a tin can. After shooting a number of shots he turned to two soldiers, sitting nearby and called, "Did you see that?" The men turned and at the same time another shot was heard and Major Cockhite fell to the ground. He was shot under the arm pit.

Had Inquiry

An army inquiry reported that the officer had shot himself accidentally but a new investigation, officers stated, disclosed that the wound could not have been self-inflicted.

Seth Jones, of Cincinnati, Ohio, arrived home Saturday and will spend several days here visiting his mother, Mrs. W. T. Jones, and will also visit his father, who is taking medical treatments at Wausau.

Railroad Men—A Real Business That Can Net You $6,000 to $12,000 Yearly!

Two railroad men bought an Electrik-Maid Bake Shop equipment for Spooner, Wisconsin. They are operating it and making real money, without having known a thing about the bakery business. Others are doing it in other cities. You have the same chance right here. A cash business; no charges; no deliveries; your profits in the till every night; every one who eats is your customer. We supply all equipment and full information.

Write or Wire Today

for full particulars on Electrik-Maid Bake Shops. Many in operation. Act now to obtain exclusive territory.

Dakota Building
Saint Paul, Minn.

ELECTRIK-MAID BAKE SHOPS

Movies and the Eyes

There is no evidence to prove that the "movies" are imperiling the sight of the nation. Careful investigation leads to the opposite conclusion.

Recent improvements and greater care in operating the projecting machines have almost entirely eliminated the mechanical defects, so you may be quite certain that when your eyes trouble you while viewing moving pictures, it is due, not to the pictures, but to defective eyes which call for optometry's aid.

The person with normal eyes will not suffer at picture shows unless visited to excess. At the very first indication of eye trouble call and let us make a careful, scientific examination of your eyes.

G. W. MILLARD
OPTOMETRIST
Reichel's Jewelry Store

Watch for it!

The Most Unusual SALE of Easter Hosiery

DETAILS WILL APPEAR LATER

Howard's Variety Store

LINOLEUM SPECIAL

FOR OUR

CHALLENGE SALE

ON FURNITURE, RUGS, FOR

Monday, March 19th

Baby Cab

Given Away Free to the First Baby Born on

EASTER SUNDAY

here in Wisconsin Rapids or vicinity.

This is a valuable cab and may be seen on display in our window.

E-grade print, 6 ft. wide, formerly sold at $1.75 per square yard, Sale price..... 88c

E-grade print, 12 ft. wide, formerly sold at $1.75 per square yard, Sale price..... 98c

Prepare for spring rouse cleaning by purchasing that new linoleum now—during our GREATEST FURNITURE SALE.

J. R. RAGAN

"The Largest Furniture Store in Wood County"

NewspaperARCHIVE®

HEART OF WISCONSIN NEWS

BIRON SCOUT TEAM TRIMS WHIZ BANGS

The Biron Boy Scout Basketball team won from the Whiz Bangs of Wisconsin Rapids in a game played in the Biron Community Hall at Biron on Wednesday evening by a score of 18 to 3. The first half was a runaway for the Biron players, the half ending with the Biron team ahead, 14 to 0. The second half was played in a defensive style, the Whiz Bangs getting three points and the Biron team getting four points, making the final score 18 to 3 in favor of the Scouts.

The line-up for the Whiz Bangs was: Anderson and Mason, forwards; Gee, center; Frechette and Gruwell, guards. Biron was represented by Bengert and Sweeney, forwards; Barton, center; Worden and Zager, guards. F. H. Eberhardt, of Biron, refereed the game.

The Consolidated basketball team trimmed the Biron mill team in one of the hardest games that has been played at Biron this season by a 42 to 16 score in a game played at the Biron Community Hall Thursday evening. The first half was rather close and hard fought, this period ending 19 to 10 in favor of the Consolidated team. The second half was a walkaway for the Wisconsin Rapids team as they piled up twenty-three points to six that the Biron team made, bringing the final score up to 42 and 16 with the Consolidated team the winner.

BURIED AT ARMENIA

Glenn Arthur Wells, the eight-year-old son of Mr. and Mrs. Fay Wells of Armenia, who died at the Wells home in Armenia Friday morning, was buried in Armenia Friday afternoon, Rev. O'Neill of Nekoosa having charge of the funeral services that were held at the cemetery.

VOSS HARDWARE STORE MAKING IMPROVEMENTS

Tony Melka of Nekoosa, is now installing a large hand power freight elevator in the H. H. Voss hardware store in Nekoosa. Several improvements have been made at the hardware store of late, among them being the painting of the entire inside of the store, the painting of a large sign in each of the front windows, and the rearrangement of the displays in the front part of the store. A number of other improvements are being contemplated by Mr. Voss.

NEKOOSA

Mrs. Melga Larson of Nekoosa, was a shopper in Wisconsin Rapids on Thursday afternoon.

Mrs. A. J. Cammack was among the Nekoosa shoppers in Wisconsin Rapids Thursday.

Charles Jacobs, of German Settlement, transacted business at the Brandt Meat Market in Nekoosa Friday.

Vivian Jenkins of Marshfield is visiting in Nekoosa with Mr. and Mrs. DeBord.

Mrs. E. Stevens of Nekoosa, did some shopping in Wisconsin Rapids Thursday.

Mr. and Mrs. J. Westover of New Rome, were visiting in Nekoosa on Friday.

Timothy Spellman of Armenia, transacted business at the Beppler Roller Mills in Nekoosa Friday afternoon.

Wm. J. Stoffels of Port Edwards, was visiting at the Bowes home in Nekoosa Friday afternoon.

Mrs. G. E. Marvin of Nekoosa was shopping in Wisconsin Rapids Friday morning.

Nicholas Rezabek of Big Flats was a business visitor in Nekoosa Thursday.

Mrs. W. Eberlein of Nekoosa, was in Wisconsin Rapids on a shopping tour Thursday afternoon.

BIRTHDAY PARTY

A birthday party was given by the Friendship Club Thursday afternoon at the home of Mrs. Ignatz Kohler in honor of the birthdays of Mrs. Dick Gatz and Mrs. Jacob Frederick, two members of the club. The table was decorated with red white and pink carnations and two large birthday cakes, trimmed with red white and blue candles, those being the colors of the club. The afternoon was spent in cards and social converse and was enjoyed by all.

PORT EDWARDS

Mrs. Franz H. Roscbush of Port Edwards was shopping in Wisconsin Rapids Friday afternoon.

Mrs. John E. Alexander of Port Edwards was visiting in Wisconsin Rapids Friday.

About twenty-two members of the Tuesday Club walked to Port Edwards from Wisconsin Rapids Friday afternoon and had dinner at the White City Cafeteria. After dinner, the party and a few guests went to the movies at the Port Edwards Auditorium. The evening was enjoyed by the entire party.

H. Bowes of Nekoosa was a visitor in Port Edwards Friday morning.

Mrs. A. Stoffels, Harry S. Stoffels and Joseph Stoffels Jr. left Port Edwards Friday for Appleton, Wisconsin where they will live. Mrs. Stoffels has been living with her son at his home in Port Edwards.

Mr. and Mrs. Charles Kraske and children of Port Edwards, were visiting in Wisconsin Rapids Friday afternoon.

Mrs. Enerson was among the Port Edwards shoppers in Wisconsin Rapids Friday.

L. Vechinsky of Port Edwards was a business visitor in Wisconsin Rapid Friday morning.

Julius Paulson of Port Edwards was in Wisconsin Rapids this morning on business.

Mrs. A. Lutjeans of Port Edwards, was in Wisconsin Rapids Friday shopping.

KELLNER NEWS

Miss Lily Eberhardt and sister Bernice have gone to Milwaukee to be there for the confirmation of their sister Mildred.

Miss Lu Verne Ellis who teaches in the Public Schools at Plainfield spent the week-end with her parents.

Mrs. Piotter of Chicago arrived in Kellner Monday to join her husband who bought the Hasting farm.

Miss Elida Landt who attends Lincoln High School spent the week end with the folks.

Miss Corinne Hjerstedt who is a nurse at the Riverview Hospital spent Sunday with her parents at Kellner.

Mr. and Mrs. Henry Klug went to Wisconsin Rapids Wednesday to spend a few days with relatives and friends before leaving for their home in Milwaukee.

Some of the ladies of Oak Park School District met at the home of Mrs. F. Klug Thursday afternoon to tie a comforter, which is being sold by tickets for the benefit of the school.

Wilbur Klug spent Sunday with his parents.

NEKOOSA

Mrs. H. F. Waters entertained the Recreation Club at her home Thursday afternoon. After a number of games of auction bridge, Mrs. E. C. Kellogg was awarded honors. Very dainty refreshments were served.

Mrs. F. A. Denis was hostess to the members of the Catholic Ladies Aid at her home Wednesday afternoon. The afternoon was spent in sewing and social converse after which refreshments were served by the hostess.

Mrs. Elmer Taylor of Makoti, N. D., is visiting at the home of her mother Mrs. James Withers and family.

Carl Herbst left this noon for Mauston where he will spend the week end with his parents.

Mrs. H. Hoyt of Chicago is spending the week at the home of her parents, Mr. and Mrs. M. Brown on the Wood farm.

J. L. Harmon of Milwaukee transacted business here yesterday.

Mr. and Mrs. T. Gunderman who have been residents here for some time left yesterday for Mauston where they will make their future home.

Mr. and Mrs. Fred DeBord who have been away on their wedding trip arrived here Thursday and will make their home in a house owned by the groom.

Miss Marie Hanes of Neenah spent yesterday here with friends.

Mrs. Frank Rhode left yesterday for her home in Janesville after spending the week here with relatives.

L. H. Tucker of Oconto spent Friday in this city.

MARKET REPORT

Market Price

Eggs fresh	26c
Potatoes, White cwt.	75c
Triumphs, cwt	$1.00
Oats	45c
Wheat	$1.69
Rye	$1.28
Buckwheat cwt.	$2.00
Heifers dressed	8 to 10c
Cows dressed	7 to 8c
Steers choice	12 to 13c
Hogs choice	12c
Spring sheep, alive	5 to 6c
Spring sheep, dressed	8 to 10c
Calves, dressed	8 to 12c
Hides	3c
Hens, alive	25c

Retail Prices

Victoria Flour, 49 lb	$2.59
Rye Flour, 49 lb	$2.28
Buckwheat 10 lb	45c
Cornmeal 10 lb	28c
Graham 10lb	38c
Corn and Oats feer cwt.	$1.57
Corn cwt	$1.28
Cracker Corn cwt.	$1.28
Sterling henfeed	$2.30
Bran	$1.13
Wheat Middlings	$1.10

Plymouth Cheese Market

Longhorn	26c
Twins	24c
Y. A.	24c
Daisy	25c

Butter Market

Firsts	35 to 43c
Seconds	30 to 35c
Standards	41¾c
Extras	45c
Packing Stock	18 to 20c

MARKET TAKES FIRMER TREND

BUTTER PROSPECTS LOOK BRIGHTER WITH EXTRAS UP HALF A CENT; CAN'T FIND BOTTOM OF EGG MARKET

The sharp declines of the past few days tended to develop activity in the demand for butter, and with the call somewhat enlarged holders were not anxious for business save at slight advances. This was given by the dealers interested and extras ½ cent higher on transactions made. Local receipts yesterday were 4,916 tubs.

Where and what the bottom of the local egg is nobody seems to know, and from the attention given apparently there is no bottom. Declines are in order daily and the more drastic the decline the more inclined are dealers to hold off. Yesterday prices dropped 1 cent, and not supported to any noticeable extent. Local receipts were 19,597 cases.

Cheese market steady and prices unchanged. Trade fair and the supply not in excess.

Live poultry was unchanged. Receipts limited and demand large enough to take up the offerings even in the face of the high prices ruling.

Trade in potatoes was light but at former price levels. Receipts were 59 cars and there were 193 cars in the different yards.

Butter			
Creamery extras	...	@	.44
Firsts	.37	@	.42
Seconds	.30	@	.35
Centralized	...	@	.40
Ladles	.22	@	.24
Packing stock, fresh	.18	@	.20
Eggs			
Fresh firsts, shipping cases	...	@	.27
Standards, cases	.27	@	.27½
Ordinary firsts	.25	@	.25½
Miscellaneous lots	.25¼	@	.26½
Dirties	.23	@	.23½
Checks	...	@	.22
Storage packed, firsts	...	@	.29½
Extras	...	@	.30
Cheese			
Cheddars	...	@	.25½
Twins	...	@	.25½
Dairies, double	.25½	@	.25¾
Single	.26	@	.26¼
Longhorns	.26	@	.26½
Squares	.28	@	.28½
Young Americas	.25	@	.25½
Swiss, round, No. 1	.44	@	.45
Limburger, 2 lbs.	...	@	.26
1 lb.	...	@	.27
Brick, fancy	.20½	@	.21
Live Poultry			
Turkeys (not culls), fancy	...	@	.40
Fowls, general run	...	@	.34
Spring chickens	...	@	.34
Stags	...	@	.29
Roosters	.	@	.22
Guinea hens	...	@	6.00
Ducks	.33	@	.36
Geese	.16	@	.18
Iced Poultry			
Turkeys	.48	@	.50
Hens	.33	@	.34
Chickens, spring	.35	@	.36
Ducks	...	@	.37
Geese	.25	@	.26

Dressed Beef

	No. 1	No. 2	No. 3
Ribs	26	24	18
Loins	36	32	20
Round	17	16	13
Chucks	13	12	10
Plates	11	9	5½

Dressed Veal

56@60 lbs.	.11½	@	.12½
60@80 lbs.	.13	@	.14
80@110 lbs.	.15	@	.17
Fancy, 110@140 lbs.	.18	@	.18½
Overweight, 140@175 lbs.	.08	@	.10

Potatoes

Per 100 lbs. old—

Minnesota, Wisconsin and Michigan round white sacked	1.20	@	1.35
New, barrels, Bermuda	...	@	15.00

Mercantile Exchange Transactions

X There was a heavy trade in eggs for future delivery, some 325 cars changing hands. Of this amount 312 were April storage packed. Prices were weak and about 1@1½c lower.

Future Deliveries

Sales were:

BUTTER—Fresh Standard—2 cars at 40½c, 2 cars at 40¾c.

Storage Centralized (89 score)—No sales.

EGGS—Fresh Firsts—Standard Cases—No sales.

Fresh Firsts—Shipping Cases—4 cars April delivery at 26c.

Storage Packed—1 car March delivery at 28c, 8 cars do. at 28½c; 80 cars April delivery at 29c, 227 cars at 28¾c 5 cars at 28½c.

The following were the closing asking and bid prices at the close of the Exchange:

	Bid	Asked
BUTTER—Fresh Standards—		
March delivery	40½	42
Centralized—		
89 score, March	34½	37
Eggs—Fresh Firsts—Standard Cases		
March delivery	...	...
April delivery	...	...
Shipping Cases—		
March delivery	25	26
April delivery		26
Storage Packed—		
March delivery	28	28½

STUDENTS TO INVESTIGATE

MARQUETTE SOCIOLOGY CLASS TO LOOK INTO ROOMING CONDITIONS AMONG MILWAUKEE'S POOR

Milwaukee, Mar. 19—Investigation of the rooming conditions among the poor of Milwaukee will be conducted by the sociology class of Marquette university as laboratory work under the direction of Rev. T. A. Reilly, professor of sociology.

This announcement is made following the success of the investigation of rent and housing conditions that Marquette students just completed among the undergraduates.

Not So Cheap

When Paul E. Pressentin, assistant director of the Milwaukee rental bureau said that Marquette students were fortunate to get rooms as reasonable at $3.36 he was under the impression that this meant for the entire room and not $3.36 for each student's share of one room.

Though no complaints have been lodged with the rent bureau by the students, they believe that the average rental based on the findings of the investigators of $6.72 for two men, in the kind of room this average rental commands is too much. The director of the bureau declared that any complaint by a student will receive attention, without embarrassing results to the complaining students.

While it is true that more students work this way thru college than in father's day, it is just as true that a larger number roll to and from classes in motor cars if the lineup in front of the Administration building of Marquette university every morning is any criterion.

Many Have Cars

Father is getting around the income tax problem in some cases at least by providing son and daughter with a small-sized motor car, so that they won't have to rise before 8:15 a. m. and still beat the roll call by a few seconds.

Every morning from 9 to 9:10, the avenue resembles a big day at an auto race. Cars from every direction speed up and discharge law, arts, economics and journalist drivers. Most of them park their chariots along the curb, but occasionally father drops the favored one off on his way to the bank or office.

MILWAUKEE LEADS IN CHILD LABOR PERMITS

Madison, Wis., Mar. 19—Child labor permits were issued to 43,329 children in the state during the past year, according to figures of the industrial commission. Of these, 25,507 were issued in Milwaukee where special officers of the commission were in charge, while 17,822 were given outside of the city by unpaid officers.

Outside of Milwaukee, Racine was the only county issuing more than 1,000 permits. The chief centers for child labor are located in cities where 71 per cent of all permits were granted for employment in factories and 13 per cent for employment in stores.

There were between 500 and 1,000 children given permission to work in Winnebago, Sheboygan, LaCrosse, Manitowoc, Rock, Dane and Kenosha counties. On the other hand there were less than 10 permits given in Burnett, Iowa, Iron, Lafayette, Marquette, Pepin, Pierce, Washburn, St. Croix and Waushara counties.

The industrial commission reports that thruout the state the child labor law is getting to be better understood with noticeably fewer violations.

Edward Jinske, Eighth Avenue N., transacted business in the city of Pittsville, Friday.

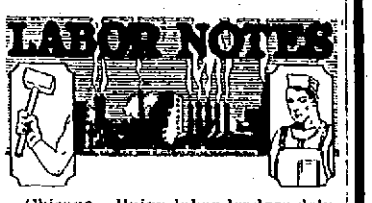

Chicago—Union labor leaders delved into the records of the Association of Railway Executives on Friday before the railroad labor board in an endeavor to show that the railroads' fight against national agreements wa not unanimous, but was dominated by a few officials.

An underlying purpose to establish the open shop and crush labor organizations was declared to be behind the fight of the association against national boards of adjustment. The controversy over these boards in the association's labor committee was brought out by cross examination of T. De Witt Cuyler, chairman of the association, and his assistant, Robert S. Binkerd, and the introduction of voluminous correspondence and reports of the committee into the labor board record.

Offer Basic Program

A basic program of eleven points on which labor would be willing to negotiate national agreements was laid before the board by B. M. Jewell of the railway employes when the hearing opened on Friday. Frank P. Walsh, counsel for the unions, immediately followed with an exhaustive cross examination of Mr. Binkerd and Mr. Cuyler.

The association's labor committee was the outgrowth of the transportation act, according to testimony of Mr. Binkerd, brought out in the cross examination, and was resigned to deal with labor disputes.

Overload Feared

The majority report of the labor committee, submitted on March 29, 1920, stated that it feared failure to appoint boards as provided under the transportation act, would result in overloading the labor board with disputes. The report said that if the roads did not take advantage of the permissive features of the law by agreeing to adjustment boards, the efficiency of the labor board might be greatly impaired, resulting in decisions possibly adverse to the roads.

The minority, headed by Mr. Atterbury, however, presented three reports—on April 3, June 30, and Sept. 2, 1920. These reports pointed out that agreement to national adjustment boards meant dealing with the representatives of organized labor and declared the nonunion man would not have a chance before such a board. Such a recognition of the unions, the report said, would lead to closed shop and concentration of control by the unions. National boards, one of the reports said, meant national agreements and creation of uniform handling of all labor matters.

You Can Get A **FRESH Strawberry Sundae**

TONIGHT AND SUNDAY AT WOLT'S CONFECTIONERY STORE. Stop in after your shopping trip, or after the cinema show.

Easter Candies

Johnston's Nut and Fruit Chocolate Egg in Attractive Easter Gift Box:

½ lb. size 75c
1 lb. size $1.25
2 lb. size 2.00

Also Bunte's Chocolates in Easter boxes, suitable for gifts.

PRICE $1.25 TO $3.00

WOLT'S

IDEAL - Arcola Radiator - Boiler

The ideal heat for small homes!

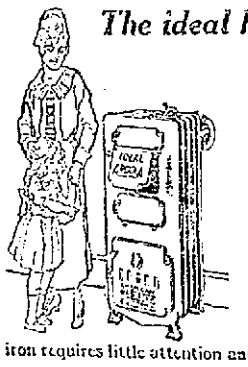

Gives even warmth in whole house—and at small cost

This hot-water heating plant gives healthful warmth to all rooms and requires *no cellar or water pressure.* Boiler serves as radiator for room in which it stands. Its surplus heat warms three or four other rooms through water circulating through inconspicuous pipes to radiators. Outfit of indestructible cast-iron requires little attention and coal. No danger of fire.

Estimate gladly made for you without obligation.

ERON THE PLUMBER "PLUMBING THAT PLEASES" WISCONSIN RAPIDS

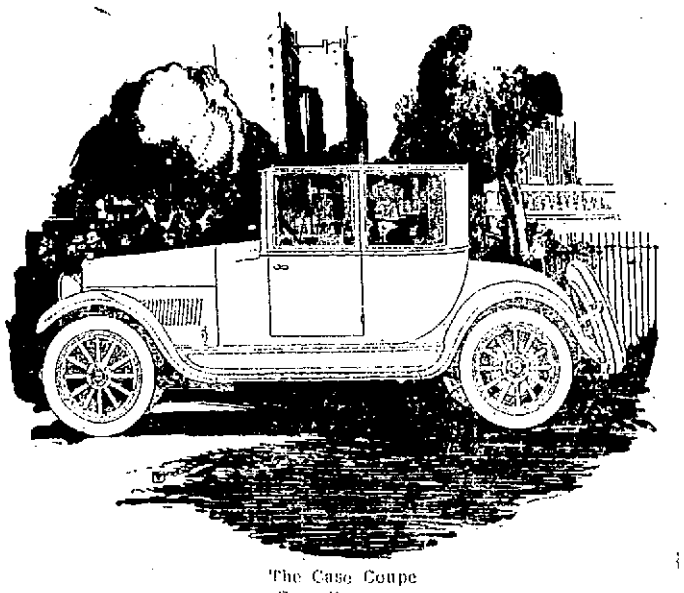

The Case Coupe
Four Passenger

This Coupe---For the Professional or Business Men --- Women Who Drive

In the Case "Six" Coupe as in the Sedan Model, refined elegance finds its greatest expression. The Coupe accommodates four passengers with ample room for ease and comfort. There are two individual seats in addition to the full width rear seat.

The soft deep cushions, upholstered over china cotton on Duplex Springs, are covered with softly textured mohair velour, of a subdued stripe pattern in a rich shade of gray. The ceiling is finished to match in a plain velour. An attractive dome light illuminates the interior and the high grade dash light is a marked convenience to the driver. Perfection window regulators operate the door glass. Sash lifter straps operate the other windows.

Channels in which the glass slides are covered with high grade velvet. Rubber tubing applied to the header prevents rattle and makes it watertight. A locking device provides for locking one door from the inside while the other locks from the outside.

The Case Six Model V comes in 4 body types: Touring; Sport; Sedan; Coupe. Case-Continental Red Seal Motor. Westinghouse Starting and Lighting System. Delco Ignition. Jacox Steering Gear. Rayfield Carburetor. Stewart Vacuum Fuel Feed. Borg & Beck Clutch; Grant-Less Transmission. Columbia Front and Rear Axles. Aimite High Pressure Lubricating System at 26 points. Harvey Semi-Elliptic Bronze-Bushed Springs. Duplex Head Lamps, adjustable vertically and horizontally. Wheelbase 126 inches.

F. W. POLZIN

NEKOOSA WISCONSIN

The Wreckers

By FRANCIS LYNDE

Copyright by Chas. Scribner's Sons

Along in the forenoon I made an excuse to go and get a drink of water out of the forward cooler, and on the way back I took a good square look at our neighbors in Number Five. The young woman was pretty enough to start a stopped clock—only "pretty" isn't just the word, either; there wasn't any word, when you come right down to it. And the little girl was simply a peach—a nice, downy, rosy peach; chunky, round-faced, sunny-haired, jolly; with a neat little turned-up nose and big sort of boyish laughing eyes that fairly dared the world.

At the second call to dinner Mr. Norcross told me to strap up the machine and put the files away in the grips and we'd go eat. He was pretty quiet, breaking out once, in the meat course, to tell me that he'd just had a forwarded telegram from an old friend of his that would stop us off for a day or two in Portal City, the headquarters of the Pioneer Short Line. Farther along, pretty well into the ice-cream and black coffee, he came to life again to ask me if I had noticed the young lady and the girl in the Pullman section next to ours.

I told him I had, and then, because I had never known him to bother his head for two minutes in succession about any woman, he gave me a shock; said they were ticketed to Portal City—and to not that out he must have asked the train conductor—adding that when we reached Portal it would be the neighborly thing for me to do to help them off with their hand-bags and see that they got a cab if they wanted one.

"Sure I will," says I. "That is, if the lady's husband isn't there to meet them. Her suit case has her name, 'Mrs. Sheila Macrae,' on it."

The boss has a way of making two up-and-down wrinkles and a little curved horseshoe line come between his eyes when he is going to reach for you.

"There are times, Jimmie, when you see altogether too much," he said, sort of gruff.

"'Macrae,' you say: that is Scotch. And so is 'Sheila.' Most likely the names, both of them, are only hand-downs. She looks straight American to me."

"She is pretty enough to look anything," I threw in, just to see how he would take it.

"Right you are, Jimmie," he agreed. "I've been looking at the back of her neck all day. There are so many women who don't measure up to the promises they make when you see 'em from behind. You catch a glimpse of a pretty neck, and when you get around to the face you find out that the neck was only a bit of bluff."

If I had been eating anything in the world but ice cream I believe it would have choked me. What he said led up to the admission that he had been making these face-and-neck comparisons for goodness knows how long, and I couldn't surround that, all at once. You see, he was such a picture of a man's man in every sense of the word: a fighter and a hard-hitter, right from the jump. And to a man of that sort women are usually no more than fluffy little side-issues, as Eve said when they told her she was made out of Adam's rib.

That ended the dining-car part of it. The sure-enough, knock-out round was fought at the rear end of our Pullman, which happened to be the last car in the train. As we walked back after dinner Mr. Norcross gave me a cigar and said we'd go out to the observation platform to smoke. When we reached the door we found the young lady and the girl standing at the rear railing to watch the track unroll itself under the trucks. The young lady was wearing a coat with a storm collar, but the girl had a fur thing around her neck, and her stocky, chunky little arms were elbow deep in a big pillow muff to match, though the April night wasn't even half-way chilly.

The boss stepped out on the platform to close the side trap door which, with the railing gate on that side, had been left open by a careless rear brakeman. Just then the big "Pacific type" that was pulling us let out a whistle screech that would have waked the dead, and the air-brakes went on with a jerk that showed how beautifully reckless the railroading was on the Pioneer Short Line.

Mr. Norcross was reaching for the catch on the floor trap and the jerk didn't throw him. But it snapped the young woman and the girl away from the railing so suddenly that the little one had to grab for hand-holds; and when she did that, of course the big muff went overboard.

At this, a bunch of things happened, all in an eye-wink. The train groaned and jiggled to a stop; the girl squealed, "Oh, my muff!" and skipped down the steps to disappear in the gloom in the direction of the Pacific coast; the young woman shrieked after her "Maisie Ann!—come back here—you'll be left!" and then took her turn at disappearing by the same route; and, on top of it all, the boss jumped off and sprinted after both of them, leaving a string of large, man-sized comments on the foolishness of women as a sex trailing along behind him as he flew.

Right then it was my golden moment to play safe and sane. With three of them off and lost in the gathering night, somebody with at least a grain of sense ought to have stood by to pull the emergency cord if the train should start. But, of course, I had to take a chance and spill the gravy all over the tablecloth. The stop was at a blind siding in the edge of a mountain desert, and when I squinted up ahead and saw that the engine was taking water, it looked as if there were going to be plenty of time for a bit of promenade under the stars. So I swung off and went to join the muff hunt.

Amongst them, they had found the pillow thing before I had a chance to horn in. They were coming up the track, and the boss had each of the two by an arm and was telling them that they'd be left to a dead moral certainty if they didn't run. They couldn't run because their skirts were too fashionably narrow, and there were [illegible] four car lengths to go [illegible] the tank when we took up with a [illegible] and a clatter of chains and the [illegible] "Pacific type" gave a couple of [illegible] and a snort.

"They're going!" gasped the boss, sort of between his teeth, and without another word he grabbed those two hobbled women-folks up under his arms, just as if they'd been a couple of sacks of meal, and broke into a run.

It wasn't a morsel of use, you know. Old Hercules himself couldn't have run very far or very fast with the handicap the boss had taken on, and in less than half a minute the "Pacific type" had caught her stride and the red tail lights of the train were vanishing to pin points in the night. We were beautifully and artistically left.

When he saw that it was no manner of use, the boss quit on the handicap race and put his two armfuls down while he still had breath enough left to talk with.

"Well," he said, in his best rusty-hinge rasp, "you've done it! Why, in

Just as if They'd Been a Couple of Sacks of Meal.

the name of common sense, couldn't you have let me go back after that muff thing?"

It was the young woman who answered the boss.

"I—I didn't stop to think!" she fluttered, taking the blame as if she had been the one to bend the proclamation. "Isn't there any way we can stop that train?"

The boss said there wasn't, and I know the only reason why he didn't say a lot of other things was because he was too much of a gentleman to say them in the presence of a couple of women.

So far as we could see, the surroundings consisted of a short side-track, a spur running off into the hills, and the water tank. The siding switches had no lights, which argued that there wasn't even a pump-man at the tank—as there was not, the tank being filled automatically by a gravity pipe line running back to a natural reservoir in the mountains.

By this time the boss was beginning to get a little better grip on himself and he laughed.

"We've all earned the leather medal, I guess," he chuckled to the girls. "It's done now, and it can't be helped."

"But isn't there anything we can do?" said the young woman. "Can't we walk somewhere to where there is a station or a town with people in it?"

I saw Mr. Norcross look down at her skirts and then at the girls.

"You two couldn't walk very far or very fast in those things you are wearing," he growled. "Besides, we are in one of the driest stretches and is probably miles to a habitation of any kind in either direction."

We trailed off together up the track, two and two, the boss walking with the young woman. After we had gone a few of the crossties, the girl asked, "Is your name Jimmie, too?" when I admitted it, "Maisie Ann, I'm Sheila's cousin on my father's side. I think this is just great, don't you?"

"I can tell better after it is over," I said. "Maybe we'll [illegible] all night."

"I shouldn't mind," she came back airily. "I haven't been up all night since I was a little kiddie and our house burned down."

We reached the big water tank, and the boss picked out one of the square footing timbers for a seat. It seemed as if he were finding it a good bit harder to get acquainted with his half of the combination than I was with mine, but after a little the young woman thawed out a bit and made him talk—to help pass away the time, I took it—and the little girl and I sat and listened. When the young woman finally got him started, the boss told her all about himself, how he'd been railroading ever since he left college, and a lot of things that I'd never even dreamed of. It's curious how a pretty woman can make a man turn himself inside out that way, just for her amusement.

The boss asked her if she were warm enough, saying that if she were not, he and I would scrape up some sage-brush or something and make a fire. She replied that she didn't care for a fire, that the night wasn't at all cold—which it wasn't. Then she showed that she was human, clear down to the tips of her pretty fingers.

"You may smoke if you want to," she told the boss. "I sha'n't mind it in the least."

The boss lighted his cigar. Then there was more talk, in which it turned out that the young woman and her cousin were to have been met at Portal City by somebody she called "Cousin Basil," but there wouldn't be any scare, because she had written ahead to say that possibly they might stop over with some friends in one of the apple towns.

Then Mr. Norcross said he wouldn't miss anything by the drop-out but an appointment he had with an old friend, and he guessed that could wait. I listened, thinking maybe he would mention the name of the friend, and after a while he did. The forwarded Portal City telegram the boss had gotten just before we went to dinner in the dining-car was from "Uncle John" Chadwick, the Chicago wheat king, and that left me wondering what the mischief Mr. Chadwick was doing away out in the wild and woolly western country where they raise more apples than they do wheat, and more mining stock schemes than they do either.

We had been marooned for nearly an hour when I struck a match and looked at my watch. Mr. Norcross was doing his best to kill time for the young woman, and he was just in the exciting part of a railroad story, telling about a right-of-way fight on the Midland, when the little girl grabbed my arm and said: "Listen!"

I did, and broke in promptly. "Excuse me," I called to the other two, "but I think there's a train coming."

The boss cut his story short and we all listened. It seemed that I was wrong. The noise we heard was more like an auto running with the cut-out open than a train rumbling.

"What do you make it, Jimmie?" came from the boss' end of the timber.

"Motor car," I said, pointing in the darkness toward the east.

My guess was right. In less than a minute we saw the lights of the car. It stopped a little way below the water tank and about a hundred yards north of the track, or maybe less, and four men came tumbling out of it. If I had been alone on the job I should probably have called to the men as they came tramping over to the side-track. But Mr. Norcross had a different think coming.

"Out of sight—quick, Jimmie!" he whispered, and in another second he

"Out of Sight—Quick, Jimmie!" He Whispered.

had whipped the young woman over the big footing timber to a standing place under the tank among the braces, and I had done the same for the girl.

What followed was as mysterious as a chapter out of an Anna Katherine Green detective story. After doing something to the switch of the unused spur track, the four men separated. One of them went back to the auto, and the other three walked down the main track to the lower switch of the short siding, which was on the same side of the main line as the spur. Here the fourth man rejoined them, and the girl at my elbow told us what he had gone back to the car for.

"He has lighted a red lantern," she whispered. "I saw it when he took it out of the auto."

I guess it was pretty plain to all of us by this time that there was something decidedly crooked on the cards, but if we had known what it was, we couldn't very well have done anything to prevent it. There were only two of us men to their four; and, besides, there wasn't any time. The lantern-carrying man had barely reached the lower switch when we heard the whistle of a locomotive. There was a train coming from the west, and a few seconds later an electric headlight showed up on the long tangent beyond the siding.

It was a bandit hold-up, all right. One of the men stood on the track waving the red lantern; we could see him plainly in the glare of the headlight. There wasn't much of a scrap. There were two or three pistol shots, and then, as near as we could make out, the hold-up men, or some of them, climbed into the engine.

Before you could count ten they had made a flying switch with the single car, kicking it in on the siding. Before the car had come fully to a stop, the engine was switched in behind it, coupled on, and the reversed train, with the engine pushing the car, rattled away on the old spur that led off into the hills; clattered away and was lost to sight and hearing in less than a minute.

It was not until after the train was switched and gone that we discovered that two of the bandits had been left behind. These two reset the switches for the main track, leaving everything as they had found it, and then crossed over to the auto.

I was just thinking that all this mystery and kidnaping and gun play must be sort of hard on the young woman and the girl, but, though my half of the allotment was shivering a little and snuggling up just a grain closer to me, she proved that she hadn't lost her nerve.

"Did you see the name on that car when the engine went past to get in behind it?" she asked.

"No," said the boss; and I hadn't, either.

"I did," she asserted, showing that her eyes, or her wits, were quicker than ours. "I had just one little glimpse of it. The name is 'A-l-e-x-a,'" spelling it out.

Mr. Norcross started as if he had been shot.

"The Alexa? That is Mr. Chadwick's private car—they've kidnaped him!" Then he whirled short on me. "Jimmie, are you man enough to go with me and try a tackle on those fellows over there in that auto?"

I said I was; but I didn't add what I thought—that it would probably be a case of double suicide for us two to go up against a pair of armed thugs with our bare hands. The young woman put in her word.

"You mustn't think of doing such a thing!" she protested; and she was still telling him all the different reasons why he mustn't, when we heard the creak and grind of the stolen engine coming back down the old spur.

After that there was nothing to do but to wait and see what was going to happen next. What did happen was as blind as all the rest. The engine was stopped somewhere in the gulch back of us and out of sight from our hiding-place, and pretty soon the two men who had gone with her came hurrying across out of the hill shadows, making straight for the auto. A minute or two later they had climbed into the machine, the motor had sputtered, and the car was gone.

CHAPTER II

Mr. Chadwick's Special

Of course, as soon as the skip-out of the four hold-up men gave us a free hand we knew it was up to us to get busy and do something. It was a safe bet that the Alexa was carrying her owner, and in that case Mr. John Chadwick and his train crew were somewhere back in the hills, without an engine, and with a good prospect of staying "pur" until somebody should go and hunt them up.

"We've got to find out what they've done with Mr. Chadwick," Mr. Norcross broke out. And then: "It can't be very far to where they have left the engine, and if they haven't crippled it—" He stopped short and slung a question at the two women: "Will you two stay here with Jimmie while I go and see what I can find in that gulch?"

They both paid me the compliment of saying that they'd stay with me, but the young woman suggested that it might be just as well if we should all go up the gulch together. So we piked out in the dark, the boss helping Mrs. Sheila to hobo along over the cross-ties of the spur, and the little girl stumbling on behind with me. We had followed the spur track up the gulch for maybe a short quarter of a mile when we came to the engine. As we had feared it might be, the big machine was crippled. There was a key gone out of one of the connecting-rod crank-pin straps; one miserable little piece of steel, maybe eight inches long and tapering one way, and half an inch or so thick the other; but that was a-plenty. We couldn't make a move without it.

I thought we were done for, but Mr. Norcross chased me up into the cab for a lantern. With the light we began to hunt around in the short grass, I had been sensible enough to show the little girl the other connecting-rod key, so she knew exactly what to look for, and it did me a heap of good when it turned out that she was the one who found the lost bit of steel.

(To Be Continued)

"WE'LL MEET AGAIN" AFTER THREE YEARS

(By Associated Press)

Milwaukee, Wis., Mar. 18.—Pierre Paul Auther, self styled Spanish "grandee" imprinted a kiss on the cheek of his "soul mate" Mrs Charlotte Franzen as the two parted to enter the walls of the Waupun prison, parting with a "Good bye, dear, we'll meet again" and turned to go to their cells to serve three years sentence. Mrs. Franzen also was given a three years sentence on a stationary charge.

"The world will hear from me again" were the last words of the castilian "nobleman" as he bid goodbye to Deputy Sheriff Patrick Powers, who had taken the pair to the prison. Just how he intended to be heard from, Auther refused to divulge.

The sentence was the culmination of what has been termed their "bragen" romance which brought them country-wide notoriety following Mrs. Franzen's "kidnapping" from her husband by Auther at the point of a revolver.

R. E. Morris of Richland Center visited this city Friday.

Ferdinand Kegler of Arpin spent Friday with relatives in this city.

WANTED

MACHINE MAN
TWO BENCH MEN

For sash, door and fixture factory.

Also one handy man at glazing, one who can be put at general shop machine work.

Wages 40c to 75c per hour, depending on the work the men can turn out.

JOHN SCHLANSER CO.,
Fargo, N. Dak.
3-15-16-17-18

NOTICE OF ANNUAL SCHOOL MEETING

Agreeable to Sec. 2, Article IX Wisconsin Rapids City Charter pertaining to schools, notice is hereby given that the annual school meeting of Wisconsin Rapids School District No. 1 to elect school commissioners and to transact such general business as may legally come before it, will be held at the Howe school building, situated in the second ward of the City of Wisconsin Rapids, Monday, March 21, at 7:00 o'clock p. m.

Commissioners are to be elected as follows:

First ward, to succeed Mr. W. H. Reeves.

Second ward, to succeed Mr. J. R. Ragan.

Third ward, to succeed Mr. W. F. Kellogg.

Fourth ward, to succeed Mr. Guy O. Babcock.

Fifth ward, to succeed Mr. E. A. King.

Sixth ward, to succeed Mr. Frank Walsh.

Seventh ward, to succeed Mr. I. E. Wilcox.

Eighth ward, to succeed Mr. J. B. Nash.

E. C. DOUDNA,
Clerk of Board of Education.
March 7, 1921.

The meeting will be adjourned from the Howe building to the Lincoln building the same evening, Monday, March 21, 1921, at 7:30 p. m. Citizens are requested to come directly to the Lincoln building for the annual meeting. It is necessary to call the meeting as stated above to comply with the provisions of the city charter

E. C. DOUDNA,
Clerk of Board of Education.

One year course nursing for applicants over 18, with year highschool—Wages paid.

Superintendent of Nurses,
NOPEMING SANATORIUM,
Nopeming, Minn.
3-14-tf.

SALESMAN WANTED
For this territory. Exclusive. Five year contract to right man. To handle new patented Wrench and Valves. Write or call
C. E. BURDEN
303 Merrill Bldg.
Milwaukee, Wis.

CLASSIFIED ADVERTISING

Wisconsin Rapids Daily Tribune WANT ADS Bring Results

Based on five words to line.
1 time.....7c per line
3 times.....6c per line
6 times.....5c per line
No ad taken for less than two lines or less than 25c for one time.
All classified ads strictly cash in advance.
To insure publication the day they are received, all classified advertisements must be in this office not later than 11:00 o'clock a. m.

SALESMEN WANTED

WANTED—Salesman with car to call on dealers with a low-priced 6,000 mile tire. $100.00 week with extra commissions. Master Production Corp. South Bend, Ind. 3-19

HELP WANTED—MALE

CARPENTERS WANTED—Inquire T. A. C. Tribune. 3-21

WANTED—Young man on dairy farm. R. L. Pengelly, Loyal, Wis. 3-19

LEARN ALL ABOUT AUTO TRACTOR AND GAS ENGINE BUSINESS—Splendid opportunity to every ambitious man wishing to earn $100 to $400 month. Write for free book, "Making you Master of the Auto." Milwaukee Motor School, Dept. W. C., 555-7 Downer Ave., Milwaukee, Wis. 3-29&3-23

BUSINESS OPPORTUNITIES

OPPORTUNITY TO INVEST in a high class banking institution which at the present time is specializing on automobile financing, yielding a high rate of interest. Collateral Trusteed by First Wisconsin Trust Company of Milwaukee. Literature sent on request. Address R, Tribune. 3-19

WANTED TO RENT

WANTED TO RENT—Flat or small house. Mrs. Anna Koch, 227 17th Ave. South. 3-21

WANTED TO RENT—Small home, west side preferred. Address Z. B. Tribune. 3-11tf

WANTED TO RENT—Furnished house or flat by responsible parties. No children. Anyone leaving city would be safe in renting for period during absence from city. Address F. A. N. Tribune. 3-19

WANTED TO RENT—Five to seven room house with bath in Wisconsin Rapids by April 5th. Three in family. Will pay one year's rent in advance with option to purchase. Address Box 295 Nekoosa. 3-19

ROOMS FOR RENT

FOR RENT—Large furnished room, 553 Oak St. Phone 910. 3-19

FOR RENT—Room for one or two gentlemen. Heat, lights, bath. 531 4th Ave. North, 3 blocks from Dixon Hotel. 3-17tf

FOR RENT

FOR RENT— My truck farm with house, room for two families, barn and garage. See me at my home on Siegel road R. 4, Julia Mathews. Telephone Red 833. 3-21

WANTED TO BUY

WANTED TO BUY—An incubator. Phone Nekoosa 8213. 3-19

WANTED TO BUY—General household goods. Highest cash price paid for same. M. A. Bogoger. Phone 899. 3-16tf

HIGHEST CASH PRICE paid for ranges, cook stoves, soft coal and wood heaters. M. A. Bogoger. Phone 899. 3-16tf

WANTED TO BUY—Ford roadster with touring body; must be in first class condition; will also consider touring car or straight roadster; only late model considered and must be a good bargain. Address A. S. Tribune. 3-17tf

FOR SALE

FOR SALE—Quick Meal three-burner gasoline stove with oven. In good condition. Phone 125. 3-19

FOR SALE—Favorite Range, practically as good as new. Will sell at half price. Phone Green 1177. 3-16tf

LOCAL REAL ESTATE

FOR SALE—Five room house $1600. Telephone Red 992. 3-19

FOR SALE—10 room house in Nekoosa. Desirable location. Will sacrifice. Inquire S. L. Stevens. 3-21

FOR SALE—My residence on 3rd St. South. Reason for selling leaving the city. A. T. Thompson. Telephone 181. 3-19tf

IF YOU WANT TO BUY a house see me. I have some splendid bargains in modern homes. Also several cheap properties. Geo. W. Lyons, 780 Hale St. 3-19tf

FOR SALE—One or two lots on 4th Street only 3 blocks from post office. Very desirable building lots. Sewer and water on 4th Street. Edward Pomainville, the Real Estate Man. 3-24

FARM LANDS

WANT TO HEAR from owner having farm for sale, state cash price and full description. John J. Black, Wisconsin Street, Chippewa Falls, Wis. 3-19

FOR SALE—Undeveloped land in Section 19 Leola district, Adams County. The tract consists of about 373 acres, thoroly drained and ready for breaking. Price $20.00 per acre, must be sold to settle estate. If interested, write H. C. Jordan, Burlington, Iowa. 4-2

HORSES AND LIVESTOCK

FOR SALE—Five weeks' old steer calf. Too nice to veal. E. D. Crisbin, South Lincoln St., half mile from High School. 3-19

FOR SALE—Good work horses from 5 years and up. Will sell them cheap. Joe Klaypacz, R. F. D. 7, box 61. 3-11-15-17-19-22-24

FO SALE—Team of horses, weight 2,200 pounds, six years old. Call and see Mrs. Mary Haufner, City R. 3. w3-24-31 d3-28

FOR SALE—Two well marked, purebred Holstein bull calves, 3 weeks old. Also choice recleaned medium red clover seed. J. W. Grab, R. 2, City. Phone Rudolph 1607. 3-21

FOR SALE—Several very fine Holstein bulls. Best of breeding and individuality. Some nearly for service. Marked right and priced right. Time given or Liberty Bonds taken. Call O. J. Leu, city or G. F. Gear at farm. Purchasers will be taken from here to farm. 3-17tf

POULTRY AND SUPPLIES

FOR SALE—Hatching eggs. Purebred S. C. W. Leghorns. $1.00 per setting. Arthur Peterson, Route 3. d3-21 w3-31-30

FRESH VEGETABLES, FRUIT

FOR SALE—Good onions, 3 cents per pound, potatoes 75 cents per bushel. Telephone 1930. 3-22

HAY AND GRAINS FOR SALE

FOR SALE—Hay and oat straw. Mary Trudell, R. 4. 3-21

FOR SALE—Home grown medium red clover, $17.00 per bushel. R. C. C. Vehrs, Nekoosa, Phone 980. w3-17tf d3-19tf

FOR SALE—Home grown early seed oats, 70c per bushel delivered at Nekoosa, $.65 per bushel on the farm. R. C. C. Vehrs, Nekoosa, Phone 9803. d3-15tf w3-17tf

AUTO TIRES

TIRES EXCHANGED—We will take your old tires in exchange for new ones. We handle the Goodyear, Non-Blowout, Gopher and several others of the best makes in the country. Fair dealing and reasonable profit. Wood County Tire Company, East Side. 3-11tf

BATTERY SERVICE

PREST-O-LITE SERVICE—Batteries charged, repaired and rebuilt. Work guaranteed. Phone 1011. Barbers Battery & Supply Co., 1st Ave. North. 3-17tf

BATTERY SERVICE—Prest-O-Lite Service Station, First Ave. N. Authorized Service Batteries charged, repaired and rebuilt. Work guaranteed. Phone 1014. 3-12tf

TAXI SERVICE

IF YOU WANT a taxi call Phone 200 Benson Taxi Line. 1-1

TAXI SERVICE—If you want the best use the Yellow Cab Taxi. Day Phone 798. Night Phone 342. 2-22tf

ANDY'S TAXI LINE Day and night service. Funerals and weddings a specialty. Phone 207. Office 2nd Ave. S. 3-15tf

MISCELLANEOUS

FELT AND PANAMA HATS cleaned and blocked at Shoe Shining Parlors, East Side. 3-23

WANTED To do plain sewing. Charges reasonable. Miss Annie, 208 8th Ave. North. 3-19

IF YOUR ROOF NEEDS tinning or repairing call Green 197 after 6:00 p. m. Gus Nieman. 3-25

WANTED—You to hear "Good Calling Yet," "Along the River of Time," "Come, Wanderer Come," and "God Be With You Till We Meet Again." Gennett Records at Matthews Bros. Music Shop. 3-19

IF YOU WANT to buy, sell or exchange your property, call on me. I also write all kinds of insurance, Fire, Life, Accident, Health, Automobile, Tornado and Hail. O. J. Leu, 326 10th St. South. Telephone Green 161. 3-17tf

RUBBER HEELS—Remember we are still putting on the famous National rubber heels at 50 cents per pair, ladies' or gents' shoes. Quick service. Shoe repairing department, Johnson & Hill Co. Store. A. Chouinard, Mgr. 3-21

NewspaperARCHIVE®
NewspaperARCHIVE®

NOTICE OF FINAL DETERMINATION.

NOTICE IS HEREBY GIVEN, That the Common Council of the City of Wisconsin Rapids, Wisconsin, at a meeting held March 1st, 1921, made a final determination as to the benefits to be assessed to the real estate for the paving of that part of Second Avenue South, also known as the South Side Road, commencing at the junction of First and Third Avenues and running southerly to a point, which is known as the Falk American Potato Flour Corporation road, being the extension of Gaynor Avenue in said City, where the same crosses said Second Avenue; and all that portion of Fourth Avenue North, commencing at Grand Avenue and running north to the junction of Cleveland Street, westerly from said junction with Fourth Avenue to where the Sigel, Rodolph roads join; and all that portion of First Street, also known as Water Street, commencing at the junction of Baker Street and First Street and running north on said First Street to the city limits on the north; and all that part of Baker Street, commencing at the intersection with Eighth Street and running easterly on Baker Street to Twelfth Street and running thence northerly on Twelfth Street to Apricot Street; that the following is a complete list of said assessment as finally determined, to-wit:

Column A. Total cost $33,410.00.
Column B. Damages—None to real estate.
Column C. Land and benefits as determined.
For pavement on Fourth Avenue north from Grand Avenue to Grant Street.

Owner's Name Addition Lot Blk.	Feet Front	Rate Per Foot	Total
Gottschalk & Anderson, Original Plat, Lot 6-5, Blk. 17	132	$3.25	$429.00
Charles Dixon, Original Plat, Lot 4, Blk. 17	66	3.25	214.50
Jake Winger, Original Plat, Lot 3, Blk. 17	66	3.25	214.50
Ed. Provost, Original Plat, Lot 2, Blk. 17	66	3.25	214.50
Ed. Provost, Original Plat, Lot 1, Blk. 17	49.7	3.25	159.25
Charles Kellogg, Original Plat, Lot 3-4, Blk. 20	132	3.00	396.00
Mrs. Peyrase, Original Plat, Lot 2, Blk. 20	66	3.00	198.00
Johnson-Hill Co., Original Plat, Lot 1, Blk. 20	66	3.00	198.00
John Hollmuller, Original Plat, Lot 3, Blk. 23	66	3.00	198.00
J. W. Severance, Original Plat, Lot 2, Blk. 23	66	3.00	198.00
Herman Gouchee, Original Plat, Lot 1, Blk. 23	66	3.00	198.00
Tillie Harmen, Original Plat, Blk. 23	66	3.00	198.00
Carl Hackbarth, Original Plat, Blk. 23	60	3.00	180.00
August Tieda, Original Plat, Blk. 59	66	3.00	198.00
August Tieda, Original Plat, Blk. 59	66	3.00	198.00
Herman Ristow, Original Plat, Blk. 59	72	3.00	216.00
Soo Railway Co., Turner's Addition, Blk. 1	66	3.00	198.00
Robert Hanky, Turner's Addition, Lot 3, Blk. 1	66	3.00	198.00
John Yeski, Turner's Addition, Lot 2, Blk. 1	66	3.00	198.00
Fred Wittholm, Turner's Addition, Lot 1, Blk. 1	66	3.00	198.00
Mrs. John Lynn, Turner's Addition, Lot 4, Blk. 2	66	3.00	198.00
Peter Holbert, Turner's Addition, Lot 3, Blk. 2	66	3.00	198.00
A. C. Gilmuster, Turner's Addition, Lot 2, Blk. 2	66	3.00	198.00
George Fehrner, Turner's Addition, Lot 1, Blk. 2	66	3.00	198.00
Carl Bealer, NE SE Sec. 7, Lot 33, Blk. 2	66	3.00	198.00
Leonard Witt, NE SE Sec. 7, Lot 31	66	3.00	198.00
Albert Witt, NE SE Sec. 7, Lot 30	66	3.00	198.00
Albert Witt, NE SE Sec. 7, Lot 29	66	3.00	198.00
Albert Witt, NE SE Sec. 7, Lot 28	66	3.00	198.00
Ray Peltier, Harris Addition, Lot 8, Blk. 29	66	3.00	198.00
Joe Zabawa, Harris Addition, Lot 7, Blk. 29	66	3.00	198.00
William Witt, Harris Addition, Lot 6, Blk. 29	66	3.00	198.00
Ed. Witt, Harris Addition, Lot 5, Blk. 29	66	3.00	198.00
Mrs. Wm. Hostator, Harris Add., Lot 8, Blk. 27	66	3.00	198.00
F. W. Young, Harris Addition, Lot 7, Blk. 27	66	3.00	198.00
F. MacKinnon, Harris Addition, Lot 6, Blk. 27	66	3.00	198.00
Albert King, Harris Addition, Lot 5, Blk. 27	66	3.00	198.00
Emil Lambert, Harris Addition, Lot 7-8, Blk. 25	132	3.00	396.00
Soo Railway Co., Harris Addition, Lot 5-6, Blk. 25	132	3.00	396.00
Herman Gouchee, Orig. Plat, Lot NE SE, Blk. 24	66	3.00	198.00
Joe Hollmuller, Orig. Plat, Lot 17, Blk. 24	66	3.00	198.00
Albert Dickman, Original Plat, NE SE	132	3.00	396.00
L. M. Nash, Original Plat, Lot 5, Blk. 8	66	3.00	198.00
H. Van Tassell, Original Plat, Lot 6, Blk. 8	66	3.00	198.00
Bertha Yandt, Original Plat, Lot 7-8, Blk. 8	132	3.00	396.00
Swan Hollberg, Original Plat, Lot 8 SE SE	66	3.00	198.00
Hans Akey, Original Plat, Lot 7, Blk. 22	66	3.00	198.00
Ray Van Alstine, Original Plat, Lot 5-6, Blk. 22	132	3.00	396.00
Charles Miller, Original Plat, Lot 8, Blk. 21	66	3.00	198.00
Swan Hollberg, Original Plat, Lot 7, Blk. 21	66	3.00	198.00
Moravian Church, Original Plat, Lot 5-6, Blk. 21	132	3.00	396.00
L. Bender, Original Plat, Lot 5, Blk. 19	73.50	3.25	238.88
W. A. Johnson, Original Plat, Lot 6, Blk. 19	8	3.25	26.00
Jenson & Anderson, Original Plat, Lot 1, Blk. 18	66	3.25	214.50
Jenson & Anderson, Original Plat, Lot 2, Blk. 18	66	3.25	214.50
A. F. Jones, Original Plat, Lot 3-4, Blk. 18	126	3.25	409.50
	4217.2		$12,829.13

Column A. Total cost $33,710.
Column B. Damages—None to real estate.
Column C. Land and benefits as determined.
For pavement on First Street north, Library Building to Green Bay Depot.

Owner's Name Addition Lot Blk.	Feet Front	Rate Per Foot	Total
Wood County Jail, Sub. Fract., Lot 1	81	$3.00	$243.00
Christian Science Church	60	3.00	180.00
E. P. Arpin, Sub. Fract., Lot 1	147.5	3.00	442.50
D. J. Arpin, Cruikshank's, Lot 1-2, Blk. 1	169	3.00	507.00
Mrs. J. Arpin, Cruikshank's, Lot 3-4-5, Blk. 1	150	3.00	450.00
Dennis McCarthy, Cruikshank's, Lot 1-2, Blk. 2	100	3.00	300.00
Wm. Slattery, Cruikshank's, Lot 3-4-5 pt. 6, Blk. 2	171	3.00	513.00
Alvina Haeffner, Cruikshank's, Lot 6, Blk. 2	29	3.00	87.00
Mrs. E. Mahoney, Cruikshank's, Lot 1-2, Blk. 3	100	3.00	300.00
E. Roenius, Cruikshank's, Lot 3, Blk. 3	50	3.00	150.00
John Ray, Cruikshank's, Lot 4, Blk. 3	50	3.00	150.00
E. Roenius, Cruikshank's, Lot 5-6, Blk. 3	100	3.00	300.00
M. J. McHaith, Cruikshank's, Lot 1-2-3-4, Blk. 4	200	3.00	600.00
Mrs. W. J. Shea, Cruikshank's, Lot 5-6, Blk. 4	100	3.00	300.00
Mrs. C. Kotu, Cruikshank's, Lot 1, Blk. 5	50	3.00	150.00
Mrs. C. M. Dougherty, Cruikshank's, Lot 2, Blk. 5	50	3.00	150.00
O. T. Bougen, Cruikshank's, Lot 3-4, Blk. 5	100	3.00	300.00
Jos. Holly, Cruikshank's, Lot 5-6, Blk. 5	100	3.00	300.00
Kuntz Estate, Sub. Fract. Lot 7, Lot 23	80	3.00	240.00
E. A. Andrews, Sub. Fract. Lot 7, Lot 25	70	3.00	210.00
S. Reeves Estate, Sub. Fract. Lot 7, Lot 27	70	3.00	210.00
W. H. Reeves, Sub. Fract. Lot 7, Lot 27A	50	3.00	150.00
Mrs. I. E. Philleo, Sub. Fract. Lot 7, Lot 29	60	3.00	180.00
J. J. Canning, Sub. Fract. Lot 7, Lot 31	60	3.00	180.00
Frank Stahl, Sub. Fract. Lot 7, Lot 32	60	3.00	180.00
George Bates, Sub. Fract. Lot 7, Lot 33	80	3.00	240.00
John Possly, Sub. Fract. Lot 7, Lot 34	85	3.00	255.00
C. B. W. Railway Co., Sub. Fract. Lot 7	19.4	3.00	58.20
W. E. Wheelan, Add. C. W. P. & P. Co.	36	3.00	108.00
B. J. Closiut, Add. C.W. P. & P. Co., Lot 16-17, Blk. 3	132	3.00	396.00
Peter and Thomas Love, Add. C. W. P. & P. Co., Lot 18, Blk. 3	120	3.00	360.00
David Lutz, Add. C. W. P. & P. Co., Lot 19, Blk. 3	60	3.00	180.00
W. Burns, Add. C. W. P. & P. Co., Lot 20, Blk. 3	90	3.00	270.00
C. Whipperman, Add. C. W. P. & P. Co., Lot 21, Blk. 3	90	3.00	270.00
H. Rahlin, Add. C. W. P. & P. Co., Lot 22, Blk. 3	120	3.00	360.00
G. R. Brewing Co., Add. C. W. P. & P. Co., Lot 8	80	3.00	240.00
Consolidated, Add. C. W. P. & P. Co.	1235	3.00	3705.00
	4504.9		$13,214.70

Column A. Total cost $23,303.
Column B. Damages—None to real estate.
Column C. Land and benefits as determined.
First Street north, Green Bay depot to the city limits on the north.

Owner's Name Sargent's Plat Block	Feet Front	Rate Per Foot	Total
D. M. Huntington, Lot 8 Fr. Lot 5 Sec. 8 Tp. 22 R. 6	200	$1.50	$300.00
Consolidated, Lot 7 Fr. Lot 5 Sec. 8 Tp. 22 R. 6	420	1.50	630.00
George Ward, 30 ft. strip off NW corner Lot 7, Sec. 8 Tp. 22 R. 6	30	1.50	45.00
Mrs. Ketchum, Lot 6 Fr. Lot 5 Sec. 8 Tp. 22 R. 6	500	1.50	750.00
George Ward, Lot 5 Fr. Lot 5 Sec. 8 Tp. 22 R. 6 Except parts conveyed.	460	1.50	690.00
Jas. Canning, Pt. Lot 5 Gov. 5 Sec. 8 Tp. 22 R. 6 Pt. Lot 5A Gov. 6 Sec. 8 Tp. 22 R. 6	420	1.50	630.00
Alfred Canning, Pt. Lot 5A Gov. 6 Sec. 8 Tp. 22 R. 6	60	1.50	90.00
William Kaye, strip of land in NE corner Lot 6 Fr. Lot 6, 75 Ft. on First street, Tp. 22 R. 6	75	1.50	112.50
George Ward, all of Lot 6 Fr. Lot 6, Tp. 22 R. 6 Except parts conveyed.	285	1.50	427.50
A. Brown Larkin, Lot 8 Sub Lot 6 in Fr. Lot 6, Tp. 22 R. 6	90	1.50	135.00
George Ward, Lot 9 Sub 6 Fr. Lot 6, Tp. 22 R. 6	90	1.50	135.00
Ed. Merrill, Sub. Fr. Lot 5 Lot 10, Tp. 22 R. 6	90	1.50	135.00
John LaHaie, Sub Fr. Lot 5 Lot 40	90	1.50	135.00
Mrs. G. H. Stocking, Sub. Fr. Lot 5 Lot 39	54	1.50	81.00
Charles Wipperman, Sub. Fr. Lot 5 Lot 38	158	1.50	237.00
Mrs. Mary Anderson, Sub. Fr. Lot 5 Lot 36	90	1.50	135.00
J. E. Daly, Sub. Fr. Lot 5 Lot 35	67	1.50	100.50
Nick White, Sub. Fr. Lot 5 Lot 15	120	1.50	180.00
D. Witheral, Sub. Fr. Lot 5 Lot 14	105	1.50	157.50
D. Witheral, Sub. Fr. Lot 5 Lot 13	75	1.50	112.50
F. Emery, Sub. Fr. Lot 5 Lot 12	60	1.50	90.00
Mrs. Emma Werheim, Scott & Witters, Lot 1, Blk. 1	60	1.50	90.00
Mrs. Emma Werheim, Scott & Witters, Lot 2, Blk. 1	60	1.50	90.00
A. Rosseau, Scott & Witters, Lot 3, Blk. 1	60	1.50	90.00
A. Rosseau, Scott & Witters, Lot 4, Blk. 1	60	1.50	90.00
Nick Wister, Scott & Witters, Lot 5, Blk. 1	60	1.50	90.00
Nick Wister, Scott & Witters, Lot 6, Blk. 1	60	1.50	90.00
Scott & Martin, Scott & Witters, Lot 1, Blk. 2	50	1.50	75.00
Scott & Martin, Scott & Witters, Lot 2, Blk. 2	50	1.50	75.00
Scott & Martin, Scott & Witters, Lot 3, Blk. 2	50	1.50	75.00
Mrs. David Moyer, Scott & Witters, Lot 5, Blk. 2	210	1.50	315.00
James Canning, Lot 29 Sub Lot 6-8-22-6	410	1.50	615.00
James Canning, Lot 29 Sub Lot 9-3-2, Blk. 1	190	1.50	285.00
Daly Ice and Coal Co., Lot 29 Sub Lot 1-4, Blk. 1	338	1.50	507.00
Consolidated, Lot 29, Sub Lot	1300	1.50	1950.00
Charles Bolknap, Sub Fr. Lot 5	150	1.50	225.00
	6737		$9,970.50

Column A. Total cost $8,100.
Column B. Damages—None to real estate.
Column C. Land and benefits as determined.
Fourth Avenue from Grant Street to forks of Sigel & Randolph roads.

Owner's Name Addition Lot Blk.	Feet Front	Rate Per Foot	Total
Mrs. Charles Schreiber, Pt. NE SE 7	66	$1.50	$99.00
Mrs. Charles Schreiber, Pt. NE SE 7	66	1.50	99.00
Northwestern Railway Co., Pt. SE NE 7	66	1.50	99.00
G. B. & W. Railway, Pt. Gov. Lt. 4	66	1.50	99.00
Mrs. Julius Cook, Pt. Gov. Lt. 4	330	1.50	445.00
C. M. & St. P. Railway, Pt. Gov. Lt. 4	264	1.50	396.00
E. R. Griffith, Harris Addition, Lot 5, Blk. 31	66	1.50	99.00
E. R. Griffith, Harris Addition, Lot 6, Blk. 31	66	1.50	99.00
C. N. W. Railway Co., Harris Addition, Blk. 31	66	1.50	99.00
C. N. W. Railway Co., Harris Addition, Blk. 31	66	1.50	99.00
Eugene Quinnell, Harris Addition, Lot 5, Blk. 33	66	1.50	99.00
Eugene Quinnell, Harris Addition, Lot 6, Blk. 33	66	1.50	99.00
Eugene Quinnell, Harris Addition, Lot 7, Blk. 33	66	1.50	99.00
Eugene Quinnell, Harris Addition, Lot 8, Blk. 33	66	1.50	99.00
Mike Sterck, Harris Addition, Lot 5-6, Blk. 35	132	1.50	198.00
Mrs. W. Palmatier, Harris Add., Lot 7-8, Blk. 35	132	1.50	198.00
Paul Fahl, Harris Addition, Lot 32	132	1.50	198.00
John Flydahl, Harris Addition, Lot 10	66	1.50	99.00
Mary J. Clark, Harris Addition, Lot 19	66	1.50	99.00
Garrison Estate, Harris Addition	66	1.50	99.00
M. Smallerick, Harris Addition, Part Lot 11	66	1.50	99.00
J. Minte, Harris Addition, Part Lot 11	66	1.50	99.00
A. H. Knaten, Harris Addition, Lot 13	99	1.50	140.50
Wm Kroening, Harris Addition, Lot 3	99	1.50	140.50
Charles Peters, Harris Addition, Lot 4	66	1.50	99.00
	2376		$3498.00

Column A. Total cost $22,725.
Column B. Damages—None to real estate.
Column C. Land and benefits as determined.
For pavement on south side road or Second Avenue south from Northwestern railway tracks to Third Avenue.

Owner's Name Addition Lot Blk.	Feet Front	Rate Per Foot	Total
Lyon Land Co., Lyon Park, Lot 8, Blk. 2	100	$3.00	$300.00
Mrs. J. W. Natwick, Lyon Park, Lot 7, Blk. 2	75	3.00	225.00
Mrs. J. W. Natwick, Lyon Park, Lot 6, Blk. 2	75	3.00	225.00
Clarence Jackson, Lyon Park, Lot 5, Blk. 2	75	3.00	225.00
James Nash, Lyon Park, Lot 4, Blk. 2	75	3.00	225.00
Theron Lyon, Lyon Park, Lot 3, Blk. 2	75	3.00	225.00
Theron Lyon, Lyon Park, Lot 2, Blk. 2	75	3.00	225.00
Theron Lyon, Lyon Park, Lot 1, Blk. 2	95.25	3.00	285.75
Mrs. Nels Johnson	520	3.00	1560.00
Thomas E. Nash Estate	467	3.00	1401.00
J. W. Natwick, Gardner & Witter, Lot 1, Blk 5	50	3.00	150.00
J. W. Natwick, Gardner & Witter, Lot 2, Blk. 5	50	3.00	150.00
William Sweet, Gardner & Witter, Lot 3, Blk. 5	25	3.00	75.00
Clark Lyon, Lyon Park, Lot 1, Blk. 1	100	3.00	300.00
Mrs. William Hooper, 50 ft. front, 168.56 ft. side, Lot 21, Blk. 1	218.56	3.00	655.68
Phoebe Carey, Lyon Park, Lot 20, Blk. 1	72	3.00	216.00
Lyon Land Co., Lyon Park, Lot 19, Blk. 1	70	3.00	210.00
Mrs. L. H. Houston, Lyon Park, Lot 18, Blk. 1	75	3.00	225.00
Mrs. L. H. Houston, Lyon Park, Lot 17, Blk. 1	75	3.00	225.00
Clark Lyon, 7 ft. Lot 5, Lot 16, Blk. 1	82	3.00	246.00
William Schroedel, 7 ft. Lot 15, Lot 15, Blk. 1	60	3.00	180.00
William Schroedel, 7 ft. Lot 15, Lot 14, Blk. 1	57	3.00	171.00
George Houston, 13 ft. alley.			
George Houston, 18 ft. Lot 14, Lot 13, Blk. 1	80	3.00	240.00
George Houston, 18 ft. lot, Lot 12, Blk. 1	47.5	3.00	142.50
	2694.3		$8,082.93

Column A. Total cost $14,850.
Column B. Damages—None to real estate.
Column C. Land and benefits as determined.
For pavement on south side road or Second Avenue south from Gaynor Avenue to Northwestern tracks.

Owner's Name Addition Lot Blk.	Feet Front	Rate Per Foot	Total
F. J. Wood, Wood's Plat, Lot 9, Blk. 3	97	$1.50	$145.50
F. J. Wood, Wood's Plat, Lot 8, Blk. 3	60	1.50	90.00
F. J. Wood, Wood's Plat, Lot 7, Blk. 3	60	1.50	90.00
F. J. Wood, Wood's Plat, Lot 6, Blk. 3	60	1.50	90.00
F. J. Wood, Wood's Plat, Lot 5, Blk. 3	60	1.50	90.00
F. J. Wood, Wood's Plat, Lot 4, Blk. 3	60	1.50	90.00
F. J. Wood, Wood's Plat, Lot 3, Blk. 3	60	1.50	90.00
F. J. Wood, Wood's Plat, Lot 2, Blk. 3	60	1.50	90.00
F. J. Wood, Wood's Plat, Lot 1, Blk. 3	60	1.50	90.00
F. J. Wood, Wood's Plat, Lot 9, Blk. 2	60	1.50	90.00
F. J. Wood, Wood's Plat, Lot 8, Blk. 2	60	1.50	90.00
Will Suhr, Wood's Plat, Lot 7, Blk. 2	60	1.50	90.00
Will Suhr, Wood's Plat, Lot 6, Blk. 2	60	1.50	90.00
Will Suhr, Wood's Plat, Lot 5, Blk. 2	60	1.50	90.00
Charles Sullivan Estate, Wood's Plat, Lot 4 Blk. 2	94.5	1.50	141.75
Guy Nash, Wood's Plat, Lot 3-2-1, Blk. 2	792	1.50	1188.00
Will Carey, Pt. Corner Lot 4, Sec. 9	170	1.50	255.00
Grant Babcock, Pt. Corner Lot 4, Sec. 9, Lot 10, Blk. 1	222.67	1.50	334.00
Ray Sutor, Pt. Corner Lot 4, Sec. 9, Lot 8-9, Blk. 1	120	1.50	180.00
Fred E. Ward, Pt. Corner Lot 4, Sec. 9, Lot 7-6 Blk. 1	120	1.50	180.00
G. R. Railway Co., Pt. Corner Lot 4, Sec. 9, Lot 5-4-3-2-1, Blk. 1	489.2	1.50	733.80
Mike Fahrner, River Park, Blk. 3	264	1.50	396.00
John Roberts, River Park, Lot 1, Blk. 3	50	1.50	75.00
John Woodell, River Park, Lot 2, Blk. 3	50	1.50	75.00
John Woodell, River Park, Lot 3, Blk. 3	50	1.50	75.00
John Nilles, River Park, Lot 4, Blk. 3	50	1.50	75.00
John Nilles, River Park, Lot 5, Blk. 3	25	1.50	37.50
Mrs. V. Landry, River Park, Lot 5, Blk. 3	25	1.50	37.50
Mrs. V. Landry, River Park, Lot 6, Blk. 3	50	1.50	75.00
Fred Jackson, River Park, Lot 7, Blk. 3	58.83	1.50	88.25
	3508.20		$5262.30

Column A. Total cost $13,926.
Column B. Damages—None to real estate.
Column C. Land and benefits as determined.
For pavement on Baker from Eighth to Twelfth on Baker.

Owner's Name Addition Lot Blk.	Feet Front	Rate Per Foot	Total
L. Reinhart, Wood's Addition, Lot 7, Blk. 2	135	$3.15	$425.25
Wm. Hanke, Wood's Addition, Lot 6, Blk. 2	60	3.15	189.00
Charles Witt, Wood's Addition, Lot 6, Blk. 2	75	3.15	236.25
P. C. Daly, Wood's Addition, Lot 4, Blk. 9	135	3.00	405.00
F. S. Gill, Wood's Addition, Lot 5, Blk. 9	135	3.00	405.00
Charles Podawiltz, Wood's Add., Lot 4, Blk. 11	135	3.00	405.00
Frank Klein, Wood's Addition, Lot 5, Blk. 11	135	3.00	405.00
Robert Morris, Wood's Addition, ½ Lot 4, Blk. 18	67.5	3.00	202.50
Gus Schuman, Wood's Addition, ½ Lot 4, Blk. 18	67.5	3.00	202.50
Billmeyer & Podawiltz, Wood's Add., ½ Lot 5, Blk. 18	67.5	3.00	202.50
W. M. Vanderhei Wood's Add., ½ Lot 5, Blk. 18	67.5	3.00	202.50
L. Mathis, Wood's Addition, Lot 6, Blk. 3	135	3.15	425.25
George Baker Estate, Wood's Add., Lot 5, Blk. 2	135	3.15	425.25
W. S. Briggs, Wood's Addition, ½ Lot 1, Blk. 8	67.5	3.00	202.50
L. Bender, Wood's Addition, ½ Lot 1, Blk. 8	67.5	3.00	202.50
E. S. Rennie, Wood's Addition, ½ Lot 8, Blk. 8	67.5	3.00	202.50
W. Herschleb, Wood's Addition, ½ Lot 8, Blk. 8	67.5	3.00	202.50
Gus Dahlke, Wood's Addition, Lot 8, Blk. 12	135	3.00	405.00
Gus Dahlke, Wood's Addition, Lot 1, Blk. 12	135	3.00	405.00
A. Mallette, Wood's Addition, ½ Lot 1, Blk. 17	67.5	3.00	202.50
Emil Fahl, Wood's Addition, ½ Lot 1, Blk. 17	67.5	3.00	202.50
Mrs. Sam Rawson, Wood's Add., ½ Lot 8, Blk. 17	67.5	3.00	202.50
Fred Brookie, Wood's Addition, ½ Lot 8, Blk. 17	67.5	3.00	202.50
			$6,561.00

Column A. Total cost $11,686.
Column B. Damages—None to real estate.
Column C. Land and benefits as determined.
For pavement on Twelfth Street from Baker Street to Apricot Street.

Owner's Name Addition Lot Blk.	Feet Front	Rate Per Foot	Total
A. M. Vanderhei, Wood's Add., Lot 5-6, Blk. 18	102	$3.00	$306.00
Charles Philleo, Wood's Addition, Lot 7-8, Blk. 18	102	3.00	306.00
Charles Eberhardt, Wood's Add., Lot 5, Blk. 19	51	3.00	153.00
A. F. Billmyre, Wood's Add., Lot 6, Blk. 19	51	3.00	153.00
Wm. Schill, Wood's Addition, Lot 8, Blk. 19	102	3.00	306.00
L. Schroeder, Wood's Addition, Lot 6, Blk. 20	102	3.00	306.00
J. E. Ernser, Wood's Addition, Lot 7-8, Blk. 20	102	3.00	306.00
J. Exner, Wood's Addition, Lot 5, Blk. 22	51	3.00	153.00
J. Exner, Wood's Addition, Lot 6, Blk. 22	51	3.00	153.00
Nelson Larson, Wood's Addition, Lot 7, Blk. 22	51	3.00	153.00
N. Larson, Wood's Addition, Lot 8, Blk. 22	51	3.00	153.00
Mary A. Pritchard, Wood's 2d Add., Lot 1, Blk. 28	103	3.00	309.00
Matt Ernser, Wood's 2d Add., Lot 2, Blk. 28	103	3.00	309.00
Ed. Young, Wood's 2d Add., ½ Lot 1, Blk. 21	53	3.00	159.00
Louis Young, Wood's 2d Add., ½ Lot 1, Blk. 21	53	3.00	159.00
A. C. Berard, Wood's 2d Add., ½ Lot 2, Blk. 21	53	3.00	159.00
Wilbur Berard, Wood's 2d Add., ½ Lot 2, Blk. 21	53	3.00	159.00
Jos. Cypress, Wood's 2d Add., Lot 1, Blk. 20	102	3.00	306.00
David Cameron, Wood's 2d Add., Lot 2, Blk. 20	102	3.00	306.00
Mrs. Ellen Edwards, Wood's 2d Add., Lot 1, Blk. 14	204	3.00	612.00
			$4,926.00

Dated March 10th, 1921.

F. C. GIKEY, City Clerk.

ADMITS HE SHOT MAJOR

ACCIDENTAL DEATH AT CAMP LEWIS FOUND TO HAVE BEEN MURDER; MURDERER GIVES HIMSELF UP

(By Associated Press)

Providence, R. I., Mar. 19—Rowland P. Potier, Central police formally announced today, had admitted that he killed Major Alexander P. Cockhite, son of Major Adolbert Cockhite of Camp Lewis, Washington, on October 25, 1918. The federal commissioner before whom he was arraigned accepted the plea of guilty on the charge of voluntary manslaughter.

Practicing With Gun

Major Cockhite in command of a battalion of soldiers at Camp Lewis had marched his men home from a hike, and the major went behind a clump of bushes to practice shooting at a tin can. After shooting a number of shots he turned to two soldiers, sitting nearby and called, "Did you see that?" The men turned and at the same time another shot was heard and Major Cockhite fell to the ground. He was shot under the arm pit.

Had Inquiry

An army inquiry reported that the officer had shot himself accidentally but a new investigation, officers stated, disclosed that the wound could not have been self-inflicted.

Seth Jones, of Cincinnati, Ohio, arrived home Saturday and will spend several days here visiting his mother, Mrs. W. T. Jones, and will also visit his father, who is taking medical treatments at Wausau.

Railroad Men—A Real Business That Can Net You $6,000 to $12,000 Yearly!

Two railroad men bought an Electrik-Maid Bake Shop equipment for Spooner, Wisconsin. They are operating it and making real money, without having known a thing about the bakery business. Others are doing it in other cities. You have the same chance right here. A cash business; no charges; no deliveries; your profits in the till every night; every one who eats is your customer. We supply all equipment and full information.

Write or Wire Today

for full particulars on Electrik-Maid Bake Shops. Many in operation. Act now to obtain exclusive territory.

Dakota Building
Saint Paul, Minn.

ELECTRIK-MAID BAKE-SHOPS

Movies and the Eyes

There is no evidence to prove that the "movies" are imperiling the sight of the nation. Careful investigation leads to the opposite conclusion.

Recent improvements and greater care in operating the projecting machines have almost entirely eliminated the mechanical defects, so you may be quite certain that when your eyes trouble you while viewing moving pictures, it is due, not to the pictures, but to defective eyes which call for optometry's aid.

The person with normal eyes will not suffer at picture shows unless visited to excess. At the very first indication of eye trouble call and let us make a careful, scientific examination of your eyes.

G. W. MILLARD
OPTOMETRIST
Reichel's Jewelry Store

Watch for it!

The Most Unusual SALE of Easter Hosiery

DETAILS WILL APPEAR LATER

Howard's Variety Store

LINOLEUM SPECIAL

FOR OUR

CHALLENGE SALE

ON FURNITURE, RUGS, FOR

Monday, March 19th

Baby Cab

Given Away Free to the First Baby Born on

EASTER SUNDAY

here in Wisconsin Rapids or vicinity.

This is a valuable cab and may be seen on display in our window.

E-grade print, 6 ft. wide, formerly sold at $1.75 per square yard, Sale price..... **88c**

E-grade print, 12 ft. wide, formerly sold at $1.75 per square yard, Sale price..... **98c**

Prepare for spring rouse cleaning by purchasing that new linoleum, now—during our GREATEST FURNITURE SALE.

J. R. RAGAN

"The Largest Furniture Store in Wood County"

DRY RAIDS GET THREE MERRILL SALOON MEN

Merrill, Wis.—Arthur Gnirk, Joseph Hogl and William Kanzenbach are under arrest here on charges of violation of the Mulberger law. Hogl who owns the saloon at West Main and Genessee streets, was arrested at his home in the town of Pine River. He pleaded not guilty to the charge of selling moonshine, Gnirk his bartender was arrested at the saloon on a similar charge, pleaded guilty when arraigned. Kazenbach, who operates the Larkin hotel and buffet, pleaded not guilty. All have been bound over. Gnirk and Hogl were held in the county jail. Arrests were made by the local officers.

GOES TO SEE NEW TWINS IN AIRPLANE

La Crosse, Wis.—At 11 o'clock in the morning Herbert Carlson, manager of the La Crosse air mail field service station, received a message that his wife had given birth to twin boys at his home in St. Paul. At noon Pilot E. Hamilton Lee, enroute from Chicago to the twin cities, landed on the field in a De Haviland plane. Fifteen minutes later Lee hopped off with Carlson as a passenger. An hour and twenty minutes later Carlson was at the bedside of his wife in St. Paul proudly viewing the twin boys.

THEATRES

DALY'S THEATER, MAR .28

What the Critics Say

Chicago: "The Ripon College Glee Club gave a splendid concert in Orchestra Hall last evening under the spirited and artistic direction of Prof. E. B. Bintliff before a large and brilliant audience. The program included some excellent chorus singing which was done with good balance, shading and musical finish. The variety as well as the value of the program was doubled by encores after each number."

Milwaukee: "A well balanced and splendidly trained group of singers which is able to present a most delightful program."

Oshkosh: "The large audience that filled every available seating space heard the Ripon College Glee Club here last evening. They were enthusiastic and insistent in their demands for encores and the glee club men were appreciative of the welcome and responded each time."

Fond du Lac: "The Ripon College Glee Club boys, under the management of Samuel N. Pickard, gave a most finished and artistic program at the Henry Boyle theater last evening. From the moment of entry onto the stage until the final number the members of the club enjoyed hearty applause and they graciously responded with pleasing encore selections."

Manitowoc: "It was a very appreciative audience that turned out at the Opera House for the Ripon College Glee Club concert and they were well repaid for it was the best musical event ever brought to the city."

Sheboygan: "The Ripon College Glee Club was enthusiastically received at the Mead Club Saturday evening where it pleased a capacity audience with a program of great variety and exceptional quality. We hope to have them back again next season."

LEST YOU FORGET

Tonight

Palace Theater—Billie Burke in "The Education of Elizabeth."

Ideal Theater—Bessie Love in "Life's Twist."

Rialto Theater—Nekoosa— Edith Roberts in "Little Brother of the Rich."

Future Dates

March 20—Ideal Theater—Chas. Chaplin in "Carmen."

March 20—Rialto Theater—Alice Brady in "Sinners."

March. 20—Palace Theater—Wm. Russell in "The Challenge of the Law."

March 21-22—Palace Theater—Corine Griffith in "Broadway Bubble."

March 22 - 23—Ideal Theater — Dorothy Phillips in "Once to Every Woman."

March 25—Port Edwards Auditorium—Mary Miles Minter in "The Last of the Clumberlands."

March 25—Entertainment course—Strickland Gillilan.

March 25-26—Palace Theater—Fatty Arbuckle in "The Life of the Party."

March. 26—Rialto Theater—Mary Miles Minter in "Jennie Be Good."

March 28—American Legion and Nat'l Guard Easter Ball.

March. 28—Daly's Theater—Ripon College Glee Club.

March 29—Daly's Theater—Tri-City A. C. wrestling match.

March 29—Port Edwards Auditorium—Lawrence College Girls Glee Club.

March 31—Daly's Theater—"Dardanella."

March 31—E. F. U. Dance.

April 1-2—High School Glee Club Operetta at Daly's Theater.

April 1—Port Edwards Auditorium—Charles Ray in "Red Hot Dollars".

April 8—Port Edwards Auditorium—Hobart Bosworth in "The Sea-Wolf."

April 15—Port Edwards Auditorium—Bryant Washburn in "Too Much Johnson."

SOCIETY

Entertained at Bridge—

Mrs. Imegarde Morrison entertained a fe wfriends Friday afternoon at auction bridge.

* * *

Entertained Club—

Mrs. George Bronson, Fourth Street South, entertained the members of the M. M. Club Thursday afternoon. Three tables were in use for auction bridge at which Mrs. A. T. Thompson held high honors. At the close of the afternoon the hostess served dainty refreshments.

* * *

St. Patrick Entertainment—

The St. Patrick Entertainment given Thursday evening at the K. C. Hall under the auspices of the Ladies of SS. Peter and Paul Catholic church drew a large enthusiastic audience. A program consisting of instrumental and vocal music and readings and also short tiks by Rev. Wm. Reding and Professor Jackson were given .

* * *

St. Patrick's Social—

The members of Maple Camp of the order of Royal Neighbors, entertained at a St. Patrick's Party Thursday evening at the Odd Fellows Hall. Each member on entering the hall was presented with a miniature clay pipe and a sprig of artificial shamrock. The evening was spent with music, games and contests. The hall was very attractively decorated in the colors of the "ould sod". At a late hour delectable refreshments were served. The entertainment was thoroly enjoyed by the large number present.

* * *

St. Patrick Dancing Party—

The St. Patrick party given at the Masonic Temple Thursday evening was a big success. A large crowd being in attendance. Dancing started promptly at eight thirty o'clock and continued until midnight. The temple presented a very attractive appearance with its decorations of green and white crape paper which festoomed the entire ceiling. Hand painted paper shamrocks were also used in profusion. During the evening refreshments were served by the entertainment committee .

* * *

A number of the friends and neighbors of Mrs. Alex Gerrow, Route No. 2, surprised her at her home Thursday afternoon to celebrate her birthday. The afternoon was spent in playing cards and other games, and at three o'clock a picnic spread was served which included a birthday cake ornmented with pink and green candles. Those present at the happy occasion were: Mrs. Oscar Crotteau, Mrs. Vadnais, Mrs. Walter Dixen, Mrs. Myron Reinhart, Mrs. Charles Fuller, Mrs. Charles Korn and Mrs. F. Morgan, who presented Mrs. Gerrow with a fine birthday gift.

* * *

St. Patrick's Party—

Mrs. Stanley Selden, Third Street South, was a Thursday evening hostess to a company of friends. Four tables were in use for "500". Miss Proxeda Golla leading with high score and Miss Helen Fritz playing low hand. The house was very prettily decorated with colors of the day. From the arch between the living and dining room was suspended the words St. Patrick's day in large green and white letters. St. Patrick novelties, green and white carnations and white hyacinths were used as other decorations. A center piece of white hyacinths, crystal candlesticks with green candles and dainty nut cups tied with green maline adorned the dining table from which was served very delicious refreshments, the whole scheme thruout being in green and white. The guests departed for their homes at midnight after a very happy and jolly evening.

* * *

PERSONAL MENTION

Mr. and Mrs. Henry Kluge, who have been visiting at the Fred Kluge home at Kellner for the past two months, left Saturday morning for Milwaukee where they intend to make their future home.

Circuit Judge B. B. Park and Court Reporter Robert Morse left Saturday morning for their home in Stevens Point, court having adjourned until Monday afternoon at two oclock.

Ernest Matthews, Seventh Avenue North, left Friday for Milwaukee on a business trip.

Bert Wall, manager of the Shoe Department of the Johnson & Hill Co. Store, returned Friday from a business trip to Milwaukee.

John Bloomfield of Strongs Prairie arrived Saturday afternoon for a visit over Sunday at the home of Mr. and Mrs. Rutherford Hayes, Cliff Street.

J. Cizon has sold his home on Baker Street to R. Lubbers of Babcock.

Mrs. Sarah Steinberg, who underwent an operation three weeks' ago at St. Mary's Hospital in Wausau, arrived home this noon accompanied by her son, Joe, who has been with her during her stay at the hospital.

Frank Phillips of Madison visited friends in this city Friday.

Miss Lucena Jinske, who attends St. Lawrence University at Appleton, arrived Friday evening to spend her Easter vacation at her home in this city.

R. F. Matz of Appleton was one of the Friday visitors here.

Miss Flora Tebo, manager of the Ready-to-Wear department of the Johnson & Hill Co. returned Saturday morning from a purchasing trip to New York City.

L. E. Nash, salesmanager of the Nekoosa-Edwards Paper Co., returned Saturday morning from a business trip to Chicago.

O. E. Hass of Reedsburg is spending the week end here.

Mr. and Mrs. James Johnson of Saratoga announce the birth of a daughter, Thursday morning, Mar. 17.

Donald McGlynn is carrying parcels this week for the post office.

James S. Campbell, lately of Washington D. C. is carrying mail on city route 3 in the place of Otto Mickelson who is a patient at the hospital.

Frank Levin is carrying mail in the place of E. L. Renne who resigned recently.

Miss Louise Thurow who attends the Watertown College at Watertown, arrived Friday evening to spend her Easter vacation in this city.

Miss Helen Zeisler a teacher in the West Side Lutheran parochial school left Friday evening for her home in La Crosse to spend her Easter vacation, Miss Lydia Bartz another teacher in the same school accompanied Miss Zeisler where she will be her guest until they return to their duties here.

R. F. Johnson manager of the Johnson and Hill Co. store returned Saturday morning from a business trip to Chicago.

Mrs. F. P. Daly of the Daly Music Co. has again resumed her business duties after an attack of grippe of three weeks duration which confined her to her home.

Miss Caroline Fitch of Nekoosa was a Saturday shopper in this city.

George P. Berkey of the Consolidated Water Power & Paper Company returned Friday evening from a business trip to Appleton.

Adolph Zukor Presents
BILLIE BURKE
By Arrangement with Florenz Ziegfeld Jr.
in

"The Education of Elizabeth"

When she chirped in the chorus the men called her a "bird". Then one of them trapped her with love and perched her 'way up in his ancient family tree.

The rest is what happened when "high-brow" relatives tried to make her tame.

A comedy-romance that softens your heart and tickles your funny bone.

A Paramount Picture

GLYDE COOK in "ALL WRONG"
A Big Two-Act Comedy—I Say So—and
Fourth Episode of "The Purple Riders":
"THE FIERY TRAIL"
PALACE TONIGHT

SATURDAY MATINEE 10c and 20c—NIGHTS 10c and 25c

Ups and Downs

Life is a succession of ups and downs. When you have climbed the highest peak you go down into the deepest valley. When you are at the height of prosperity is the best time to prepare for the toboggan! The time to *bank* the most is when you're *making* the most money.

Ask for booklet

"In a Mummy's Pants Pocket"

The First National Bank
Wisconsin Rapids, Wisconsin

Tomorrow is Palm Sunday

Appropriate Services at
The First Congregational Church

Rev. Noel J. Breed, Minister.
A Very Hearty Invitation to All at All These Services.

10 A. M.—CHURCH SCHOOL—Classes for all ages.
11 A. M.—MORNING CHURCH SERVICE—
PRELUDE—"Berceuse" (Rogers).
SOLO—"Jerusalem" (Parker) Mr. John Roberts.
OFFERTORY—"Vision Fugitive" (Stevenson).
POSTLUDE—"The Palms" (Faure).
ANTHEM—"Ye Shall Find Rest" (Reiss).
SERMON—"The Great Refusal".
4:30 P. M.—VESPER SERVICE—
ORGAN—(a) "Andantino" (Dubois).
—(b) "Intermezzo" (Faulkes).
—(c) "Sunset Melody" (Vincent).
ANTHEM—"Calvary" (Rodney).
SOLO—"The Good Shepherd" (Barri).
Mrs. Herbert Karberg.
ADDRESS—"Tennyson's King Arthur."

Mrs. Guy Nash, Organist. Quartet—Mrs. Herbert Karberg, director; Mrs. C. K. Boyer, Mr. W. L. Taylor, Mr. John Roberts

SUNDAY NIGHT
PLAN TO TAKE
SUPPER
AT THE HOTEL WITTER AND ENJOY THE
CONCERT
AT THE SAME TIME.

Our Supper Concerts have become popular with local people and we request that you make your table reservation now for Sunday Night.

6-7 P. M. $1.00 Supper - Concert 6-7 P. M. $1.00

HOTEL WITTER
L. P. DANIELS, Manager

TONIGHT PRICES 10c and 20c - IDEAL - SUNDAY Double Feature Program MAT. 10 and 20c NIGHT 15 and 30c Special Music WISCONSIN RAPIDS QUINTETTE

He fell in love with Tina Pierce, but after seeing her stocking fell in love with his wife.—See

Bessie Love
IN
"Life's Twist"

Life is full of peculiar twists, but this one is the strangest "A FISHY STORY" featuring Zip Monty and Esther Jackson, is the comedy.

CHARLIE CHAPLIN
IN A BURLESQUE ON
"CARMEN"
THE (S)CREAM OF CHAPLIN'S
In four parts with an all-star cast of fun makers. The famous cross-eyed comedian BEN TURPIN, the beautiful screen star EONA PURVIS; also John Rand and Wesley Ruggler

The Story of a Cow Boy with Brains

Harry Carey
IN
"West is West"

Is the real stuff in photo dramas and a peach of a love story. Red blooded, full of pep and punch.

TUESDAY, WEDNESDAY AND THURSDAY
"Once to Every Woman"
Some Women Lie for It.
Some Women Die for it.
Can it come more than once?
SEE Dorothy Phillips
TUESDAY and WEDNESDAY
Extra added attraction—
JIMMY JAMES' SOCIETY ENTERTAINERS

NewspaperARCHIVE® NewspaperARCHIVE®

The Wreckers

By

FRANCIS LYNDE

Copyright by Chas. Scribner's Sons

Along in the forenoon I made an excuse to go and get a drink of water out of the forward cooler, and on the way back I took a good square look at our neighbors in Number Five. The young woman was pretty enough to start a stopped clock—only "pretty" isn't just the word, either; there wasn't any word, when you come right down to it. And the little girl was simply a peach—a nice, downy, rosy peach; chunky, round-faced, sunny-haired, jolly; with a neat little turned-up nose and big sort of boyish laughing eyes that fairly dared the world.

At the second call to dinner Mr. Norcross told me to strap up the machine and put the files away in the grips and we'd go eat. He was pretty quiet, breaking out once, in the meat course, to tell me that he'd just had a forwarded telegram from an old friend of his that would stop us off for a day or two in Portal City, the headquarters of the Pioneer Short Line. Farther along, pretty well into the ice-cream and black coffee, he came to life again to ask me if I had noticed the young lady and the girl in the Pullman section next to ours.

I told him I had, and then, because I had never known him to bother his head for two minutes in succession about any woman, he gave me a shock; said they were ticketed to Portal City—and to find that out he must have asked the train conductor—adding that when we reached Portal it would be the neighborly thing for me to do to help them off with their hand-bags and see that they got a cab if they wanted one.

"Sure I will," says I. "That is, if the lady's husband isn't there to meet them. Her suit case has her name, 'Mrs. Sheila Macrae,' on it."

The boss has a way of making two up-and-down wrinkles and a little curved horseshoe line come between his eyes when he is going to reach for you.

"There are times, Jimmie, when you see altogether too much," he said, sort of gruff.

"'Macrae,' you say: that is Scotch. And so is 'Sheila.' Most likely the names, both of them, are only hand-downs. She looks straight American to me."

"She is pretty enough to look anything," I threw in, just to see how he would take it.

"Right you are, Jimmie," he agreed. "I've been looking at the back of her neck all day. There are so many women who don't measure up to the promises they make when you see 'em from behind. You catch a glimpse of a pretty neck, and when you get around to the face you find out that the neck was only a bit of bluff."

If I had been eating anything in the world but ice cream I believe it would have choked me. What he said led up to the admission that he had been making these face-and-neck comparisons for goodness knows how long, and I couldn't surround that, all at once. You see, he was such a picture of a man's man in every sense of the word; a fighter and a hard-hitter, right from the jump. And to a man of that sort women are usually no more than fluffy little side-issues, as Eve said when they told her she was made out of Adam's rib.

That ended the dining-car part of it. The sure-enough, knock-out round was fought at the rear end of our Pullman, which happened to be the last car in the train. As we walked back after dinner Mr. Norcross gave me a cigar and said we'd go out to the observation platform to smoke. When we reached the door we found the young lady and the girl standing at the rear railing to watch the track unroll itself under the trucks. The young lady was wearing a coat with a storm collar, but the girl had a fur thing around her neck, and her stocky, chunky little arms were elbow deep in a big pillow muff to match, though the April night wasn't even half-way chilly.

The boss stepped out on the platform to close the side trap door which, with the railing gate on that side, had been left open by a careless rear flagman. Just then the big "Pacific type" that was pulling us let out a whistle screech that would have waked the dead, and the air-brakes went on with a jerk that showed how beautifully reckless the railroading was on the Pioneer Short Line.

Mr. Norcross was reaching for the catch on the floor trap and the jerk didn't throw him. But it snapped the young woman and the girl away from the railing so suddenly that the little one had to grab for hand-holds; and when she did that, of course the big muff went overboard.

At this, a bunch of things happened, all in an eye-wink. The train ground and jiggled to a stop; the girl squealed, "Oh, my muff!" and skipped down the steps to disappear in the general direction of the Pacific coast; the young woman shrieked after her, "Maisie Ann!—come back here—you'll be left!" and then took her turn at disappearing by the same route; and, on top of it all, the boss jumped off and sprinted after both of them, leaving a string of large, man-sized comments on the foolishness of women as a sex trailing along behind him as he flew.

Right then it was my golden moment to play safe and sane. With three of them off and lost in the gathering night, somebody with at least a grain of sense ought to have stood by to pull the emergency cord if the train should start. But, of course, I had to take a chance and spill the gravy all over the tablecloth. The stop was at a blind siding in the edge of a mountain desert, and when I squinted up ahead and saw that the engine was taking water, it looked as if there were going to be plenty of time for a bit of promenade under the stars. So I swung off and went to join the muff hunt.

Amongst them, they had found the pillow thing before I had a chance to horn in. They were coming up the track, and the boss had each of the two by an arm and was telling them that they'd be left to a dead moral certainty if they didn't run. They couldn't run because their skirts were too fashionably narrow, and there were [illegible] or four car lengths to go [illegible] the tank spout went up with a [illegible] and a clatter of chains and the [illegible] "Pacific type" gave a couple of [illegible] and a snort.

"They're going!" gritted the boss, sort of between his teeth, and without another word he grabbed those two hobbled women folks up under his arms, just as if they'd been a couple of sacks of meal, and broke into a run.

It wasn't a morsel of use, you know. Old Hercules himself couldn't have run very far or very fast with the handicap the boss had taken on, and in less than half a minute the "Pacific type" had caught her stride and the red tail lights of the train were vanishing to pin points in the night. We were beautifully and artistically left.

When he saw that it was no manner of use, the boss quit on the handicap race and put his two armfuls down while he still had breath enough left to talk with.

"Well," he said, in his best rusty-hinge rasp, "you've done it! Why, in

Just as if They'd Been a Couple of Sacks of Meal.

the name of common sense, couldn't you have let me go back after that muff thing?"

It was the young woman who answered the boss.

"I—I didn't stop to think!" she fluttered, taking the blame as if she had been the one to head the procession. "Isn't there any way we can stop that train?"

The boss said there wasn't, and I know the only reason why he didn't say a lot of other things was because he was too much of a gentleman to say them in the presence of a couple of women.

So far as we could see, the surroundings consisted of a short side track, a spur running off into the hills, and the water tank. The siding switches had no lights, which argued that there wasn't even a pump-man at the tank—as there was not, the tank being filled automatically by a gravity pipe line running back to a natural reservoir in the mountains.

By this time the boss was beginning to get a little better grip on himself and he laughed.

"We've all earned the leather medal, I guess," he chuckled. "It's done now, and it can't be helped."

"But isn't there anything we can do?" said the young woman. "Can't we walk somewhere to where there is a station or a town with people in it?"

I saw Mr. Norcross look down at her skirts and then at the girls.

"You two couldn't walk very far or very fast in those things you are wearing," he granted. "Besides, we are in one of the desert strips, and it is probably miles to a night station in either direction."

We trailed off together up the track, two and two, the boss walking with the young woman. After we had gone a few of the cross-ties, the girl said, "Is your name Jimmie Dodds?" and when I admitted it, "Mine is Maisie Ann. I'm Sheila's cousin on her mother's side. I think this is a great lark, don't you?"

"I can tell better after it's over," I said. "Maybe we'll have to stay out all night."

"I shouldn't mind," she came back airily. "I haven't been up all night since I was a little kiddie and our house burned down."

We reached the big water tank, and the boss picked out one of the square footing timbers for a seat. It seemed as if he were finding it a good bit harder to get acquainted with his half of the combination than I was with mine, but after a little the young woman thawed out a bit and made him talk—to help pass away the time, I took it—and the little girl and I sat and listened. When the young woman finally got him started, the boss told her all about himself, how he'd been railroading ever since he left college, and a lot of things that I'd never even dreamed of. It's curious how a pretty woman can make a man turn himself inside out that way, just for her amusement.

The boss asked her if she were warm enough, saying that if she were not, he and I would scrape up some sage-brush or something and make a fire. She replied that she didn't care for a fire, that the night wasn't at all cold—which it wasn't. Then she showed that she was human, clear down to the tips of her pretty fingers.

"You may smoke if you want to," she told the boss. "I sha'n't mind it in the least."

The boss lighted his cigar. Then there was more talk, in which it turned out that the young woman and her cousin were to have been met at Portal City by somebody she called "Cousin Basil," but there wouldn't be any scare, because she had written ahead to say that possibly they might stop over with some friends in one of the apple towns.

Then Mr. Norcross said he wouldn't miss anything by the drop-out but an appointment he had with an old friend, and he guessed that could wait. I listened, thinking maybe he would mention the name of the friend, and after a while he did. The forwarded Portal City telegram the boss had gotten just before we went to dinner in the dining-car was from "Uncle John" Chadwick, the Chicago wheat king, and that left me wondering what the mischief Mr. Chadwick was doing away out in the wild and woolly western country where they raise more apples than they do wheat, and more mining stock schemes than they do either.

We had been marooned for nearly an hour when I struck a match and looked at my watch. Mr. Norcross was doing his best to kill time for the young woman, and he was just in the exciting part of a railroad story, telling about a right-of-way fight on the Midland, when the little girl grabbed my arm and said: "Listen!"

I did, and broke in promptly. "Excuse me," I called to the other two, "but I think there's a train coming."

The boss cut his story short and we all listened. It seemed that I was wrong. The noise we heard was more like an auto running with the cut-out open than a train rumbling.

"What do you make it, Jimmie?" came from the boss' end of the timber.

"Motor car," I said, pointing in the darkness toward the east.

My guess was right. In less than a minute we saw the lights of the car. It stopped a little way below the water tank and about a hundred yards north of the track, or maybe less, and four men came tumbling out of it. If I had been alone on the job I should probably have called to the men as they came tramping over to the side-track. But Mr. Norcross had a different think coming.

"Out of sight—quick, Jimmie!" he whispered, and in another second he

"Out of Sight—Quick, Jimmie!" He Whispered.

had whipped the young woman over the big footing timber to a standing place under the tank among the braces, and I had done the same for the girl.

What followed was as mysterious as a chapter out of an Anna Katherine Green detective story. After doing something to the switch of the unused spur track, the four men separated. One of them went back to the auto, and the other three walked down the main track to the lower switch of the short siding, which was on the same side of the main line as the spur. Here the fourth man rejoined them, and the girl at my elbow told us what he had gone back to the car for.

"He has lighted a red lantern," she whispered. "I saw it when he took it out of the auto."

I guess it was pretty plain to all of us by this time that there was something decidedly crooked on the cards, but if we had known what it was, we couldn't very well have done anything to prevent it. There were only two of us men to their four; and, besides, there wasn't any time. The lantern-carrying man had barely reached the lower switch when we heard the whistle of a locomotive. There was a train coming from the west, and a few seconds later an electric headlight showed up on the long tangent beyond the siding.

It was a bandit hold-up, all right. One of the men stood on the track waving the red lantern; we could see him plainly in the glare of the headlight. There wasn't much of a scrap. There were two or three pistol shots, and then, as near as we could make out, the hold-up men, or some of them, climbed into the engine.

Before you could count ten they had made a flying switch with the single car, kicking it in on the siding. Before the car had come fully to a stop, the engine was switched in behind it, coupled on, and the reversed train, with the engine pushing the car, rattled away on the old spur that led off into the hills; clattered away and was lost to sight and hearing in less than a minute.

It was not until after the train was switched and gone that we discovered that two of the bandits had been left behind. These two reset the switches for the main track, leaving everything as they had found it, and then crossed over to the auto.

I was just thinking that all this mystery and kidnaping and gun play must be sort of hard on the young woman and the girl, but, though my half of the allotment was shivering a little and snuggling up just a grain closer to me, she proved that she hadn't lost her nerve.

"Did you see the name on that car when the engine went past to get in behind it?" she asked.

"No," said the boss; and I hadn't, either.

"I did," she asserted, showing that her eyes, or her wits, were quicker than ours. "I had just one little glimpse of it. The name is 'A-l-e-x-a,'" spelling it out.

Mr. Norcross started as if he had been shot.

"The Alexa? That is Mr. Chadwick's private car—they've kidnaped him!" Then he whirled short on me. "Jimmie, are you man enough to go with me and try a tackle on those fellows over there in that auto?"

I said I was; but I didn't add what I thought—that it would probably be a case of double suicide for us two to go up against a pair of armed thugs with our bare hands. The young woman put in her word.

"You mustn't think of doing such a thing!" she protested; and she was still telling him all the different reasons why he mustn't, when we heard the creak and grind of the stolen engine coming back down the old spur.

After that there was nothing to do but to wait and see what was going to happen next. What did happen was as blind as all the rest. The engine was stopped somewhere in the gulch back of us and out of sight from our hiding-place, and pretty soon the two men who had gone with her came hurrying across out of the hill shadows, making straight for the auto. A minute or two later they had climbed into the machine, the motor had sputtered, and the car was gone.

CHAPTER II

Mr. Chadwick's Special

Of course, as soon as the skip-out of the four hold-up men gave us a free hand we knew it was up to us to get busy and do something. It was a safe bet that the Alexa was carrying her owner, and in that case Mr. John Chadwick and his train crew were somewhere back in the hills, without an engine, and with a good prospect of staying "put" until somebody should go and hunt them up.

"We've got to find out what they've done with Mr. Chadwick," Mr. Norcross broke out. And then: "It can't be very far to where they have left the engine, and if they haven't crippled it—" He stopped short and slung a question at the two women: "Will you two stay here with Jimmie while I go and see what I can find in that gulch?"

They both paid me the compliment of saying that they'd stay with me, but the young woman suggested that it might be just as well if we should all go up the gulch together. So we piked out in the dark, the boss helping Mrs. Sheila to hobo along over the cross-ties of the spur, and the little girl stumbling on behind with me. We had followed the spur track up the gulch for maybe a short quarter of a mile when we came to the engine. As we had feared it might be, the big machine was crippled. There was a key gone out of one of the connecting-rod crank-pin straps; one miserable little piece of steel, maybe eight inches long and tapering one way, and half an inch or so thick the other; but that was a-plenty. We couldn't make a move without it.

I thought we were done for, but Mr. Norcross chased me up into the cab for a lantern. With the light we began to hunt around in the short grass. I had been sensible enough to show the little girl the other connecting-rod key, so she knew exactly what to look for, and it did me a heap of good when it turned out that she was the one who found the lost bit of steel.

(To Be Continued)

"WE'LL MEET AGAIN" AFTER THREE YEARS

(By Associated Press)

Milwaukee, Wis., Mar. 18.—Pierre Paul Auther, self styled Spanish "grandee" imprinted a kiss on the cheek of his "soul mate" Mrs Charlotte Franzen as the two parted to enter the walls of the Waupun prison, parting with a "Good bye, dear, we'll meet again" and turned to go to their cells to serve three years sentence. Mrs. Franzen also was given a three years sentence on a stationary charge.

"The world will hear from me again" were the last words of the castilian "nobleman" as he bid goodbye to Deputy Sheriff Patrick Powers, who had taken the pair to the prison. Just how he intended to be heard from, Auther refused to divulge.

The sentence was the culmination of what has been termed their "brazen" romance which brought them country-wide notoriety following Mrs. Franzen's "kidnapping" from her husband by Auther at the point of a revolver.

R. E. Morris of Richland Center visited this city Friday.

Ferdinand Kegler of Arpin spent Friday with relatives in this city.

WANTED

MACHINE MAN
TWO BENCH MEN

For sash, door and fixture factory.

Also one handy man at glazing, one who can be put at general shop machine work.

Wages 40c to 75c per hour, depending on the work the men can turn out.

JOHN SCHLANSER CO.,
Fargo, N. Dak.
3-15-16-17-18

NOTICE OF ANNUAL SCHOOL MEETING

Agreeable to Sec. 2, Article IX Wisconsin Rapids City Charter pertaining to schools, notice is hereby given that the annual school meeting of Wisconsin Rapids School District No. 1 to elect school commissioners and to transact such general business as may legally come before it, will be held at the Howe school building, situated in the second ward of the City of Wisconsin Rapids, Monday, March 21, at 7:00 o'clock p. m.

Commissioners are to be elected as follows:

First ward, to succeed Mr. W. H. Reeves.

Second ward, to succeed Mr. J. R. Ragan.

Third ward, to succeed Mr. W. F. Kellogg.

Fourth ward, to succeed Mr. Guy O. Babcock.

Fifth ward, to succeed Mr. E. A. King.

Sixth ward, to succeed Mr. Frank Walsh.

Seventh ward, to succeed Mr. I. E. Wilcox.

Eighth ward, to succeed Mr. J. B. Nash.

E. G. DOUDNA,
Clerk of Board of Education.
March 7, 1921.

The meeting will be adjourned from the Howe building to the Lincoln building the same evening, Monday, March 21, 1921, at 7:30 p. m. Citizens are requested to come directly to the Lincoln building for the annual meeting. It is necessary to call the meeting as stated above to comply with the provisions of the city charter.

E. G. DOUDNA,
Clerk of Board of Education.

One year course nursing for applicants over 18, with year highschool—Wages paid.

Supprintendent of Nurses,
NOPEMING SANATORIUM,
Nopeming, Minn.
3-14-1f.

SALESMAN WANTED
For this territory. Exclusive. Five year contract to right man. To handle new patented Wrench and Valves. Write or call
C. E. BURDEN
303 Merrill Bldg.
Milwaukee, Wis.

CLASSIFIED ADVERTISING

Wisconsin Rapids Daily Tribune WANT ADS Bring Results

Based on five words to line.

1 time	7c per line
3 times	6c per line
6 times	5c per line

No ad taken for less than two lines or less than 25c for one time.

All classified ads strictly cash in advance.

To insure publication the day they are received, all classified advertisements must be in this office not later than 11:00 o'clock a. m.

SALESMEN WANTED

WANTED—Salesman with car to call on dealers with a low-priced 6,000 mile tire. $100.00 week with extra commissions. Master Production Corp. South Bend, Ind. 3-19

HELP WANTED—MALE

CARPENTERS WANTED—Inquire T. A. C. Tribune. 3-21

WANTED—Young man on dairy farm. R. L. Pengelly, Loyal, Wis. 3-19

LEARN ALL ABOUT AUTO TRACTOR AND GAS ENGINE BUSINESS—Splendid opportunity to every ambitious man wishing to earn $100 to $400 month. Write for free book, "Making you Master of the Auto." Milwaukee Motor School, Dept. W. C., 555-7 Downer Ave., Milwaukee, Wis. 3-29&3-23

BUSINESS OPPORTUNITIES

OPPORTUNITY TO INVEST in a high class banking institution which at the present time is specializing on automobile financing, yielding a high rate of interest. Collateral Trusteed by First Wisconsin Trust Company of Milwaukee. Literature sent on request. Address R, Tribune. 3-19

WANTED TO RENT

WANTED TO RENT—Flat or small house. Mrs. Anna Koch, 227 17th Ave. South. 3-21

WANTED TO RENT—Small home, west side preferred. Address Z. B. Tribune. 3-11tf

WANTED TO RENT—Furnished house or flat by responsible parties. No children. Anyone leaving city would be safe in renting for period during absence from city. Address F. A. N. Tribune. 3-19

WANTED TO RENT—Five to seven room house with bath in Wisconsin Rapids by April 5th. Three in family. Will pay one year's rent in advance with option to purchase. Address Box 295 Nekoosa. 3-19

ROOMS FOR RENT

FOR RENT—Large furnished room, 553 Oak St. Phone 910. 3-19

FOR RENT—Room for one or two gentlemen. Heat, lights, bath. 551 4th Ave. North, 3 blocks from Dixon Hotel. 3-17tf

FOR RENT

FOR RENT— My truck farm with house, room for two families, barn and garage. See me at my home on Siegel road R. 4, Julia Mathews. Telephone Red 833. 3-21

WANTED TO BUY

WANTED TO BUY—An incubator. Phone Nekoosa 8213. 3-19

WANTED TO BUY—General household goods. Highest cash price paid for same. M. A. Bogoger. Phone 899. 3-16tf

HIGHEST CASH PRICE paid for ranges, cook stoves, soft coal and wood heaters. M. A. Bogoger. Phone 899. 3-16tf

WANTED TO BUY—Ford roadster with touring body; must be in first class condition; will also consider touring car or straight roadster; only late model considered and must be a good bargain. Address A. S. Tribune. 3-17tf

FOR SALE

FOR SALE—Quick Meal three-burner gasoline stove with oven. In good condition. Phone 125. 3-19

FOR SALE—Favorite Range, practically as good as new. Will sell at half price. Phone Green 1177. 3-16tf

LOCAL REAL ESTATE

FOR SALE—Five room house $1600. Telephone Red 992. 3-19

FOR SALE—10 room house in Nekoosa. Desirable location. Will sacrifice. Inquire S. L. Stevens. 3-21

FOR SALE—My residence on 3rd St. South. Reason for selling leaving the city. A. T. Thompson. Telephone 181. 3-19tf

IF YOU WANT TO BUY a house see me. I have some splendid bargains in modern homes. Also several cheap properties. Geo. W. Lyons, 780 Hale St. 3-10tf

FOR SALE—One or two lots on 4th Street only 3 blocks from postoffice. Very desirable building lots. Sewer and water on 4th Street. Edward Pomainville, the Real Estate Man. 3-24

FARM LANDS

WANT TO HEAR from owner having farm for sale, state cash price and full description. John J. Black, Wisconsin Street, Chippewa Falls, Wis. 3-19

FOR SALE—Undeveloped land in Section 19 Leola district, Adams County. The tract consists of about 273 acres, thoroly drained and ready for breaking. Price $20.00 per acre, must be sold to settle estate. If interested, write H. C. Jordan, Burlington, Iowa. 4-2

HORSES AND LIVESTOCK

FOR SALE—Five weeks' old steer calf, Too nice to veal. E. D. Crisbin, South Lincoln St., half mile from High School. 3-19

FOR SALE—Good work horses from 5 years and up. Will sell them cheap. Joe Klaypacz, R. F. D. 7, box 61. 3-11-15-17-19-22-24

FO SALE—Team of horses, weight 2,200 pounds, six years old. Call and see Mrs. Mary Haufner, City R. 3. w3-24-31 d3-28

FOR SALE—Two well marked, pure-bred Holstein bull calves, 3 weeks old. Also choice recleaned medium red clover seed. J. W. Grab, R. 2, City. Phone Rudolph 1607. 3-21

FOR SALE—Several very fine Holstein bulls. Best of breeding and individuality. Some nearly for service. Marked right and priced right. Time given or Liberty Bonds taken. Call O. J. Leu, city or G. F. Gear at farm. Purchasers will be taken from here to farm. 3-17tf

POULTRY AND SUPPLIES

FOR SALE—Hatching eggs. Pure bred S. C. W. Leghorns. $1.00 per setting. Arthur Peterson, Route 3. d3-21 w3-31-30

FRESH VEGETABLES, FRUIT

FOR SALE—Good onions, 3 cents per pound, potatoes 75 cents per bushel. Telephone 1930. 3-22

HAY AND GRAINS FOR SALE

FOR SALE—Hay and oat straw. Mary Trudell, R. 4. 3-21

FOR SALE—Home grown medium red clover, $17.00 per bushel. R. C. C. Vehrs, Nekoosa, Phone 980. w3-17tf d3-15tf

FOR SALE—Home grown early seed oats. 70c per bushel delivered at Nekoosa, $.65 per bushel at the farm. R. C. C. Vehrs, Nekoosa, Phone 9803. d3-15tf w3-17tf

AUTO TIRES

TIRES EXCHANGED—We will take your old tires in exchange for new ones. We handle the Goodyear Non-Blowout, Gopher and several others of the best makes in the country. Fair dealing and reasonable profit. Wood County Tire Company, East Side. 3-14tf

BATTERY SERVICE

PREST-O-LITE SERVICE—Batteries charged, repaired and rebuilt. Work guaranteed. Phone 1044. Baehrs, Battery & Supply Co., 1st Ave. North. 3-17tf

BATTERY SERVICE—Prest-O-Lite Service Station, First Ave. N. Authorized Service Batteries charged, repaired and rebuilt. Work guaranteed. Phone 1044. 3-12tf

TAXI SERVICE

IF YOU WANT a taxi, call Phone 280. Benson's Taxi Line. 4-1

TAXI SERVICE—If you want the best use the Yellow Cab Taxi. Day Phone 798. Night Phone 512. 2-22tf

ANDY'S TAXI LINE—Day and night service. Funerals and weddings a specialty. Phone 307. Office 3rd Ave. S. 3-15tf

MISCELLANEOUS

FELT AND PANAMA HATS cleaned and blocked at Shoe Shining Parlors, East Side. 3-23

WANTED—To do plain sewing. Charges reasonable. Miss Annie, 208 8th Ave. North. 3-19

IF YOUR ROOF NEEDS shingling or repairing call Green 107 after 6:30 p. m. Gus. Nieman. 3-25

WANTED—You to hear "God is Calling Yet," "Along the River of Time," "Come, Wanderer Come," and "God Be With You Till We Meet Again." Gennett Records at Matthews Bros. Music Shop. 3-19

IF YOU WANT to buy, sell or exchange your property, call on me. I also write all kinds of insurance, Fire, Life, Accident, Health, Automobile, Tornado and Hail. O. J. Leu, 326 10th St. South. Telephone Green 161. 3-17tf

RUBBER HEELS—Remember we are still putting on the famous National rubber heels at 50 cents per pair, ladies' or gents' shoes. Quick service. Shoe repairing department. Johnson & Hill Co. Store. A. Chounard, Mgr. 3-21

Who's Who In Wisconsin Rapids

The Who's Who column will be run each Saturday in the Wisconsin Rapids Daily Tribune. It will include a brief sketch of the life of citizens who have helped make history for Wisconsin Rapids.

Mrs. Mary Ann Collier

MRS. MARY ANN COLLIER

Mrs. Mary Ann Collier, a daughter of the late Dr. and Mrs. Hurley, was born in Baldwinsville, Edgar County, Illinois, September 6, 1840 where she resided for fourteen years when the family moved to Joliet, in the same state where they lived for two years, when they left the state of Illinois and came to Hurley town, now the Sotuh Side, which little village was named for her uncle Timothy who owned and operated a saw mill there which he later sold and moved on a farm in Saratoga.

Was First Physician

Dr. Hurley as the first physician who settled in these parts to practice his profession. He made his professional calls on horseback with his surgical instruments and medicines carried in saddle bags. The journeys were tedious and tiresome, there being no roads and as he had to go through dense forests at times, it took many hours to reach the bedside of his patients. Later on when the roads were cut through and streets made, Dr. Hurley bought the first buggy and sulky ever used here. The sulky was made by the later Geo. A. Carriveau.

The only way to reach Frenchtown from this city was through a narrow path along the river bank. Dr. Hurley used to perform many surgical operations in those days when the lumberjacks and other rough inhabitants were wont to engage in fistic demonstrations. When the doctor was in need of assistance his daughter Mary, was called to help him. In recounting this, Mrs. Collier said the only time she remembers of ever faltering was when a man by the name of Vandenberg had his nose cut off. Mrs. Collier said the sight of the dismembered nose nearly caused her to lose her courage, but she regained her courage and held the nose during the operation.

When the Hurleys first came here, Louis Meunier kept a boarding house where the Commercial Hotel now stands. The boarders were nearly all rough Frenchmen who would speak or rather yell, in their own language, which Mrs. Collier did not understand, and she was very much afraid of them. Later when she learned to speak French, her fears vanished.

Minister Stuck In Mud

Dr. Hurley and his family lived for two years in Hurleytown, when they moved to Centralia. When Dr. Hurley built the residence, in which Mrs. Collier and her daughter now live, the square timbers used in its construction were hewed by the late Hon. Joseph Wood and his crew of workmen. The grounds around it were swampy. One day when Rev. Harris, pastor of the Methodist church, while on is way to call on one of his parishioners attempted to go across lots through the Hurley yard, the mud was so deep that he got stuck and could proceed no farther, until Mrs. Hurley and her ward, Mary Driscoll came to his assistance, by pushing planks to him, thus helping him out of his dilemna.

The Indians who were great beggars were frequent callers at the Hurley home, and on one occasion three squaws came in just as Mrs. Hurley had finished frying a batch of fried cakes, and had a big pan filled with them, which she passed to the squaws to take some to eat. The last squaw unrolled her blanket spread it on the floor and emptied the entire contents into it and walked off with them.

Killed Wild Game

When Mrs. Collier first came to Wisconsin the dismal howls of wolves were heard many nights and wild deer were a common sight. The year following their arrival, a heavy crust formed on top of the snow which prevented the deer from running and many people travelled on snow shoes and killed the deer by knocking them on the head with either a heavy hammer or some sort of other heavy weight.

Mrs. Collier attended St. Mary's Adademy of the Woods near Terra Haute, Indiana and also the public schools in Baldwinsville. After coming here she entered the first school in Centralia which was taught by Miss Frances Morrill who afterwards became the bride of the late John Edwards of Port Edwards. The school house stood just opposite the present Wood County Wholesale Grocery.

The young people of the earlier days here used to drive to Plover and Stevens Point to attend dances, celebrations and other amusements. It took nearly a day to make the trip to Stevens Point over the corduroy roads. The merry crowds would always stop at the Half Way House owned and managed by Homer Drake and his wife.

Mrs. Collier at one time wished to purchase calico for a dress and started out to buy the goods for it, first going to Garrison's Dry Goods store in Centralia, where she had the choice of one piece, that being the only one in stock. She decided she would go over the river to Grand Rapids to Kromer & Lunt's dry goods store to see what she might find there and found the same amount of stock to select from, there being only one piece in each store.

Mr. Collier was employed by Henry Clinton and John Edwards who were partners in a sawmill at Frenchtown to protect their logs from Mill Creek, while being carried down the river to their destination, so that they would not run into other booms.

Recalls Big Flood

In 1880, the time of the big disastrous floods when the streets were entirely washed out and thousands of dollars worth of property and one life was destroyed, when word reached here from Wausau of the coming flood, Mrs. Collier and her husband drove to Saratoga to the farm of her uncle Timothy to warn him of the impending danger. The waters rose so fast and so high that it was impossible for the Colliers to return to their home for several days. Mr. Hurley's crops were in the field. He and Mr. Collier and Mr. Hurley's daughter, Mrs. John McLaughlin polled around the cornfield in a boat and Mrs. McLaughlin would gather the husked grain in her apron and deposit it in the boat to be rowed to a place of safety. They succeeded in this way to save some of it, but the greater part of it was destroyed. The other grain that was stacked in the fields was all destroyed. This flood was the greatest calamity that ever befell this city. There have been many others but none were ever so disastrous.

Mrs. Collier relates that she has seen ice jams on the river when the ice would pile as high as the housetops and when a jam was reported coming, men women and children would flock to the river banks and would stand on the lumber piles on the shore to watch the ice float down and many times the excitement ran high from feared danger.

Had Large Family

On November 20, 1861, Mary Ann Hurley was united in marriage to Thomas Collier. They were the parents of nine children, three sons and six daughters. One son and two daughters preceded their father in death who passed away May 4, 1900. Those who are still living are Mrs. P. J. Love of Coloma, Wis., Mrs. M. J. Slattery of Wausau, Mrs. G. J. Kelly of Milwaukee, Miss Julia Collier and Frank E. and William P. of this city.

Mrs. Collier is an unusually bright old lady, is very enteresting and is noted among her friends and acquaintances for her hospitality and ready wit. She is a member of SS. Peter & Paul Catholic Church and is a devout church woman, and one of the reliable and worthy pioneer residents of this city.

CLOSE SALOONS WHERE LAWS ARE VIOLATED

Racine—All saloons operated by men having permits to sell near beer and soft drinks, who have been arrested and convicted for the sale of liquor, will be closed. An order to this effect has been issued to the police and the sheriff by Judge E. R. Burgess, municipal court.

It is the intent of Judge Burgess to have all places, where the prohibition laws are being violated, declared public nuisances.

Sheriff James during January and February made 40 raids in this city and county and confiscated many stills and much liquor. In the two months persons arrested for violating the prohibition laws paid over $8 000 in fines.

Ancient Scottish Yew Tree.

A yew tree in a Scotch graveyard was in 1060 noted as being one of the largest trees in existence. It is still standing, and according to some authorities is over three thousand years old.

HAS TROUBLE COLLECTING TAX

RURAL TREASURER SAYS PEOPLE BLAME HIM FOR TAXES; WOMAN BRANISHED PAN AT HIM

The troubles of the town treasurer in the town of Cary are related by the Pittsville Record, which tells of the experience of Fred Fritz as follows:

"Fred Fritz, who is treasurer of the Town of Cary, was in the city Monday after a trip to the county seat where he consulted an attorney over his failure to collect the personal property taxes of Wm. Redepenn, living in that town, just north of the farm of Mr. Fritz.

"District Attorney Calkins took the matter up and will deal personally with Mr. Redepenning. He will endeavor to get the amounts due the Town of Cary, according to the tax roll, without making unnecessary trouble, but expects to be able to furnish trouble if that is what is wanted.

"According to the story of Mr. Fritz, he went to the Redepenning farm home to collect the personal property taxes charged against Redepenning. He was received with rebuffs and personal abuse and called a liar by both Mr. Redepenning and the girl who seemed to take considerable part in the discussion. Mr. Fritz says the Redepennings seemed to act as if they thought he was responsible for the tax charges against the Redepenning property: that Redepenning claims that there is not the property of the premises charged against him, he claims he wouldn't pay it.

"While Mr. Fritz does not claim to have been personally assaulted, or even violently threatened, he says the girl flourished a pan she had in her hand and followed him about menacingly."

To Quench Thirst.

An invalid whose mouth becomes dry and parched during the night, or a fever patient, will find that an orange, cut into small pieces and placed within easy reach of the bed so that a piece may be held in the mouth from time to time, will be more beneficial than water, says Good Housekeeping. It has the added advantage that a patient can manage the pieces of orange more easily than he could a glass of water.

"THE CREAM OF CREAMS"

Blommer's ICE CREAM

Served in all Good Places in Town

Pleasing to the Palate Goes Down with a Suggestion of more

MIGHT AS WELL HAVE THE BEST

Warm Springtime Weather Makes One Think of

BRICK ICE CREAM

when one is planning for dessert for the SUNDAY DINNER

Surely you like Brick Ice Cream, and we know that you will prefer to have

BLOMMER'S SPECIAL

Strawberry and Macaroon

It's richness, it's purity, it's firm smoothness and wholesomeness makes Blommer's Ice Cream a most delicious dainty.

—— SOLD AT ——

WOLT'S CONFECTIONERY
THE MADISON
AKEY'S RESTAURANT
DALY & KNUTESON
M. C. GEOGHAN
WM. BUERGER
PETERSON'S CONFECTIONERY

"THE CREAM OF CREAMS"

Blommer's ICE CREAM

Bright Children

with poor eyesight are often called dull pupils at school.

Bring your children to me for an expert examination of the eyes—I recommend glasses only when absolutely necessary.

U. S. BRIGGS

Optometrist—Optician

GRAND AVENUE

The Lily and Your Lady

She ought to have an Easter Lily plant in her home on Easter morn. It's an attention on your part that she will appreciate. Be sure and send her a plant from here where the finest, hardiest Lilies are shown.

You can make your thoughtfulness doubly effective by including a beautiful, fragrant corsage bouquet for her to wear to church on her handsome, new Easter gown. It's such a little, inexpensive attention as this that denotes sincere affection and devotedness to the wife, sweetheart, sister or mother.

H. R. Ebsen

FLORIST

Telephone 25

AUTHORIZED Buick SERVICE Emblem of Satisfaction

BUICK

AUTHORIZED Buick SERVICE Emblem of Satisfaction

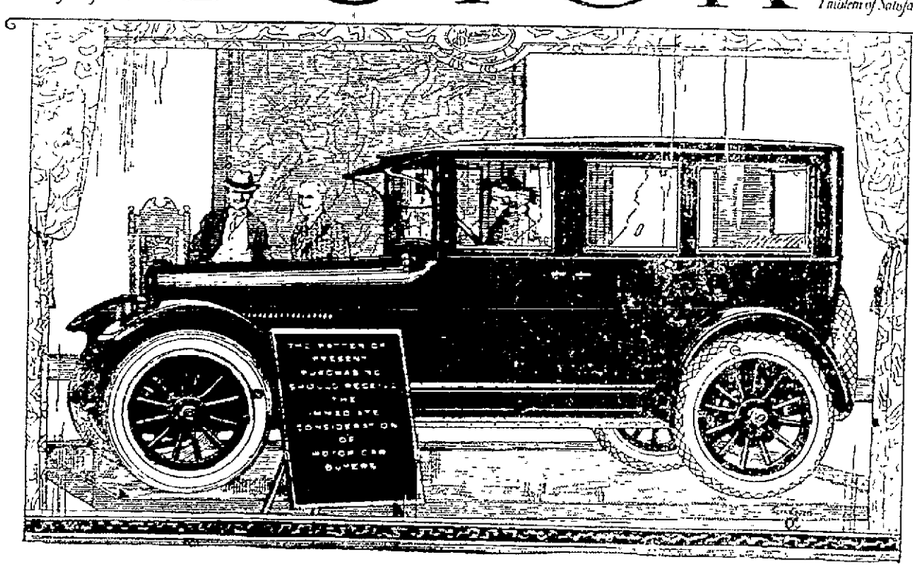

FOR years the demand for Buick cars has always exceeded the supply—even when Buick production mounted to 500 cars daily.

Because of the material curtailment of motor car production this winter, the country faces a decided shortage of quality cars this spring and summer.

Consequently Buick dealers are advising motorists to place their Buick orders now because orders must be sent to factory months in advance of delivery.

The reason why the demand for Buick cars has always exceeded the supply is more pronounced than ever in the 1921 Buick. Coupled with the noted Buick power and dependability are added riding comfort, easier control and a beauty and grace that fittingly express Buick worth.

Authorized Buick Service insures full return on Buick investment.

Since January 1, regular equipment on all models includes Cord Tires

(B-82)

WM. SCHILL MOTOR CAR CO.

Wisconsin Rapids, Wis.

WHEN BETTER AUTOMOBILES ARE BUILT, BUICK WILL BUILD THEM

NEWSPAPERARCHIVE® NEWSPAPERARCHIVE®

DRY RAIDS GET THREE MERRILL SALOON MEN

Merrill, Wis.—Arthur Gnirk, Joseph Hogl and William Kanzenbach are under arrest here on charges of violation of the Mulberger law. Hogl who owns the saloon at West Main and Genessee streets, was arrested at his home in the town of Pine River. He pleaded not guilty to the charge of selling moonshine, Gnirk his bartender was arrested at the saloon on a similar charge, pleaded guilty when arraigned. Kazenbach, who operates the Larkin hotel and buffet, pleaded not guilty. All have been bound over. Gnirk and Hogl were held in the county jail. Arrests were made by the local officers.

GOES TO SEE NEW TWINS IN AIRPLANE

La Crosse, Wis.—At 11 o'clock in the morning Herbert Carlson, manager of the La Crosse air mail field service station, received a message that his wife had given birth to twin boys at his home in St. Paul. At noon Pilot E. Hamilton Lee, enroute from Chicago to the twin cities, landed on the field in a De Haviland plane. Fifteen minutes later Lee hopped off with Carlson as a passenger. An hour and twenty minutes later Carlson was at the bedside of his wife in St. Paul proudly viewing the twin boys.

THEATRES

DALY'S THEATER, MAR 28

What the Critics Say

Chicago: "The Ripon College Glee Club gave a splendid concert in Orchestra Hall last evening under the spirited and artistic direction of Prof. E. B. Birtliff before a large and brilliant audience. The program included some excellent chorus singing which was done with good balance, shading and musical finish. The variety as well as the value of the program was doubled by encores after each number."

Milwaukee: "A well balanced and splendidly trained group of singers which is able to present a most delightful program."

Oshkosh: "The large audience that filled every available seating space heard the Ripon College Glee Club here last evening. They were enthusiastic and insistent in their demands for encores and the glee club men were appreciative of the welcome and responded each time."

Fond du Lac: "The Ripon College Glee Club boys, under the management of Samuel N. Pickard, gave a most finished and artistic program at the Henry Boyle theater last evening. From the moment of entry onto the stage until the final number the members of the club enjoyed hearty applause and they graciously responded with pleasing encore selections."

Manitowoc: "It was a very appreciative audience that turned out at the Opera House for the Ripon College Glee Club concert and they were well repaid for it was the best musical event ever brought to the city."

Sheboygan: "The Ripon College Glee Club was enthusiastically received at the Mead Club Saturday evening where it pleased a capacity audience with a program of great variety and exceptional quality. We hope to have them back again next season."

LEST YOU FORGET

Tonight

Palace Theater—Billie Burke in "The Education of Elizabeth."

Ideal Theater—Bessie Love in "Life's Twist."

Rialto Theater—Nekoosa— Edith Roberts in "Little Brother of the Rich."

Future Dates

March 20—Ideal Theater—Chas. Chaplin in "Carmen."

March 20—Rialto Theater—Alice Brady in "Sinners."

March. 20—Palace Theater—Wm. Russell in "The Challenge of the Law."

March 21-22—Palace Theater—Corine Griffith in "Broadway Bubble."

March 22 - 23—Ideal Theater — Dorothy Phillips in "Once to Every Woman."

March 25—Port Edwards Auditorium—Mary Miles Minter in "The Last of the Clumberlands."

March 25—Entertainment course—Strickland Gillilan.

March 25-26—Palace Theater—Fatty Arbuckle in "The Life of the Party."

March. 26—Rialto Theater—Mary Miles Minter in "Jennie Be Good."

March 28—American Legion and Nat'l Guard Easter Ball.

March. 28—Daly's Theater—Ripon College Glee Club.

March 29—Daly's Theater—Tri-City A. C. wrestling match.

March 29—Port Edwards Auditorium—Lawrence College Girls Glee Club.

March 31—Daly's Theater—"Dardanella."

March 31—E. F. U. Dance.

April 1-2—High School Glee Club Operetta at Daly's Theater.

April 1—Port Edwards Auditorium—Charles Ray in "Red Hot Dollars".

April 8—Port Edwards Auditorium—Hobart Bosworth in "The Sea-Wolf."

April 15—Port Edwards Auditorium—Bryant Washburn in "Too Much Johnson."

SOCIETY

Entertained at Bridge—

Mrs. Imegarde Morrison entertained a fe wfriends Friday afternoon at auction bridge.

* * *

Entertained Club—

Mrs. George Bronson, Fourth Street South, entertained the members of the M. M. Club Thursday afternoon. Three tables were in use for auction bridge at which Mrs. A. T. Thompson held high honors. At the close of the afternoon the hostess served dainty refreshments.

* * *

St. Patrick Entertainment—

The St. Patrick Entertainment given Thursday evening at the K. C. Hall under the auspices of the Ladies of SS. Peter and Paul Catholic church drew a large enthusiastic audience. A program consisting of instrumental and vocal music and readings and also short talks by Rev. Wm. Reding and Professor Jackson were given .

* * *

St. Patrick's Social—

The members of Maple Camp of the order of Royal Neighbors, entertained at a St. Patrick's Party Thursday evening at the Odd Fellows Hall. Each member on entering the hall was presented with a miniature clay pipe and a sprig of artificial shamrock. The evening was spent with music, games and contests. The hall was very attractively decorated in the colors of the "ould sod". At a late hour delectable refreshments were served. The entertainment was thoroly enjoyed by the large number present.

* * *

St. Patrick Dancing Party—

The St. Patrick party given at the Masonic Temple Thursday evening was a big success. A large crowd being in attendance. Dancing started promptly at eight thirty o'clock and continued until midnight. The temple presented a very attractive appearance with its decorations of green and white crape, paper which festoomed the entire ceiling. Hand painted paper shamrocks were also used in profusion. During the evening refreshments were served by the entertainment committee .

* * *

A number of the friends and neighbors of Mrs. Alex Gerrow, Route No. 2, surprised her at her home Thursday afternoon to celebrate her birthday. The afternoon was spent in playing cards and other games, and at three o'clock a picnic spread was served which included a birthday cake ornamented with pink and green candles. Those present at the happy occasion were: Mrs. Oscar Crotteau, Mrs. Vadnais, Mrs. Walter Dixon, Mrs. Myron Reinhart, Mrs. Charles Fuller, Mrs. Charles Korn and Mrs. F. Morgan, who presented Mrs. Gerrow with a fine birthday gift.

* * *

St. Patrick's Party—

Mrs. Stanley Selden, Third Street South, was a Thursday evening hostess to a company of friends. Four tables were in use for "500". Miss Proxeda Golla leading with high score and Miss Helen Fritz playing low hand. The house was very prettily decorated with colors of the day. From the arch between the living and dining room was suspended the words St. Patrick's day in large green and white letters. St. Patrick novelties, green and white carnations and white hyacinths were used as other decorations. A center piece of white hyacinths, crystal candlesticks with green candles and dainty nut cups tied with green matine adorned the dining table from which was served very delicious refreshments, the whole scheme thruout being in green and white. The guests departed for their homes at midnight after a very happy and jolly evening.

* * *

PERSONAL MENTION

Mr. and Mrs. Henry Kluge, who have been visiting at the Fred Kluge home at Kellner for the past two months, left Saturday morning for Milwaukee where they intend to make their future home.

Circuit Judge B. B. Park and Court Reporter Robert Morse left Saturday morning for their home in Stevens Point, court having adjourned until Monday afternoon at two oclock.

Ernest Matthews, Seventh Avenue North, left Friday for Milwaukee on a business trip.

Bert Wall, manager of the Shoe Department of the Johnson & Hill Co. Store, returned Friday from a business trip to Milwaukee.

John Bloomfield of Strongs Prairie arrived Saturday afternoon for a visit over Sunday at the home of Mr. and Mrs. Rutherford Hayes, Cliff Street.

J. Cizon has sold his home on Baker Street to R. Lubbers of Babcock.

Mrs. Sarah Steinberg, who underwent an operation three weeks' ago at St. Mary's Hospital in Wausau, arrived home this noon accompanied by her son, Joe, who has been with her during her stay at the hospital.

Frank Phillips of Madison visited friends in this city Friday.

Miss Lucena Jinske, who attends St. Lawrence University at Appleton, arrived Friday evening to spend her Easter vacation at her home in this city.

R. F. Matz of Appleton was one of the Friday visitors here.

Miss Flora Tebo, manager of the Ready-to-Wear department of the Johnson & Hill Co. returned Saturday morning from a purchasing trip to New York City.

L. E. Nash, salesmanager of the Nekoosa-Edwards Paper Co., returned Saturday morning from a business trip to Chicago.

O. E. Hass of Reedsburg is spending the week end here.

Mr. and Mrs. James Johnson of Saratoga announce the birth of a daughter, Thursday morning, Mar. 17.

Donald McGlynn is carrying parcels this week for the post office.

James S. Campbell, lately of Washington D. C. is carrying mail on city route 3 in the place of Otto Mickelson who is a patient at the hospital.

Frank Levin is carrying mail in the place of E. L. Renne who resigned recently.

Miss Louise Thurow who attends the Watertown College at Watertown, arrived Friday evening to spend her Easter vacation in this city.

Miss Helen Zeisler a teacher in the West Side Lutheran parochial school left Friday evening for her home in La Crosse to spend her Easter vacation, Miss Lydia Bartz another teacher in the same school accompanied Miss Zeisler where she will be her guest until they return to their duties here.

R. F. Johnson manager of the Johnson and Hill Co. store returned Saturday morning from a business trip to Chicago.

Mrs. F. P. Daly of the Daly Music Co. has again resumed her business duties after an attack of grippe of three weeks duration which confined her to her home.

Miss Caroline Fitch of Nekoosa was a Saturday shopper in this city.

George P. Berkey of the Consolidated Water Power & Paper Company returned Friday evening from a business trip to Appleton.

Adolph Zukor Presents
BILLIE BURKE
By Arrangement with Florenz Ziegfeld, Jr.
in

"The Education of Elizabeth"

When she chirped in the chorus the men called her a "bird". Then one of them trapped her with love and perched her 'way up in his ancient family tree.

The rest is what happened when "high-brow" relatives tried to make her tame.

A comedy-romance that softens your heart and tickles your funny bone.

A Paramount Picture

GLYDE COOK in "ALL WRONG"
A Big Two-Act Comedy—I Say So—and
Fourth Episode of "The Purple Riders":
"THE FIERY TRAIL"
PALACE TONIGHT

SATURDAY MATINEE 10c and 20c—NIGHTS 10c and 25c

Ups and Downs

Life is a succession of ups and downs. When you have climbed the highest peak you go down into the deepest valley. When you are at the height of prosperity is the best time to prepare for the toboggan! The time to *bank* the most is when you're *making* the most money.

Ask for booklet

"In a Mummy's Pants Pocket"

The First National Bank
Wisconsin Rapids, Wisconsin

Tomorrow is Palm Sunday

Appropriate Services at
The First Congregational Church

Rev. Noel J. Breed, Minister.
A Very Hearty Invitation to All at All These Services.

10 A. M.—CHURCH SCHOOL—Classes for all ages.
11 A. M.—MORNING CHURCH SERVICE—
PRELUDE—"Berceuse" (Rogers).
SOLO—"Jerusalem" (Parker) Mr. John Roberts.
OFFERTORY—"Vision Fugitive" (Stevenson).
POSTLUDE—"The Palms" (Faure).
ANTHEM—"Ye Shall Find Rest" (Reiss).
SERMON—"The Great Refusal".
4:30 P. M.—VESPER SERVICE—
ORGAN—(a) "Andantino" (Dubois).
—(b) "Intermezzo" (Faulkes).
—(c) "Sunset Melody" (Vincent).
ANTHEM—"Calvary" (Rodney).
SOLO—"The Good Shepherd" (Barri).
Mrs. Herbert Karberg.
ADDRESS—"Tennyson's King Arthur."

Mrs. Guy Nash, Organist. Quartet—Mrs. Herbert Karberg, director; Mrs. C. K. Boyer, Mr. W. L. Taylor, Mr. John Roberts

SUNDAY NIGHT
PLAN TO TAKE
SUPPER
AT THE HOTEL WITTER AND ENJOY THE
CONCERT
AT THE SAME TIME.

Our Supper Concerts have become popular with local people and we request that you make your table reservation now for Sunday Night.

6-7 P. M. $1.00 Supper - Concert 6-7 P. M. $1.00

HOTEL WITTER
L. P. DANIELS, Manager

TONIGHT PRICES 10c and 20c - IDEAL - SUNDAY Double Feature Program MAT. 10 and 20c NIGHT 15 and 30c Special Music WISCONSIN RAPIDS QUINTETTE

He fell in love with Tina Pierce, but after seeing her stocking fell in love with his wife.—See

Bessie Love
IN
"Life's Twist"

Life is full of peculiar twists, but this one is the strangest "A FISHY STORY" featuring Zip Monty and Esther Jackson, is the comedy.

CHARLIE CHAPLIN
IN A BURLESQUE ON
"CARMEN"
THE (S)CREAM OF CHAPLIN'S
In four parts with an all-star cast of fun makers. The famous cross-eyed comedian BEN TURPIN, the beautiful screen star EONA PURVIS; also John Rand and Wesley Ruggler

The Story of a Cow Boy with Brains

Harry Carey
IN
"West is West"

Is the real stuff in photo dramas and a peach of a love story. Red blooded, full of pep and punch.

TUESDAY, WEDNESDAY AND THURSDAY
"Once to Every Woman"
Some Women Lie for It.
Some Women Die for it.
Can it come more than once?
SEE Dorothy Phillips
TUESDAY and WEDNESDAY
Extra added attraction—
JIMMY JAMES' SOCIETY ENTERTAINERS

Who's Who In Wisconsin Rapids

The Who's Who column will be run each Saturday in the Wisconsin Rapids Daily Tribune. It will include a brief sketch of the life of citizens who have helped make history for Wisconsin Rapids.

Mrs. Mary Ann Collier

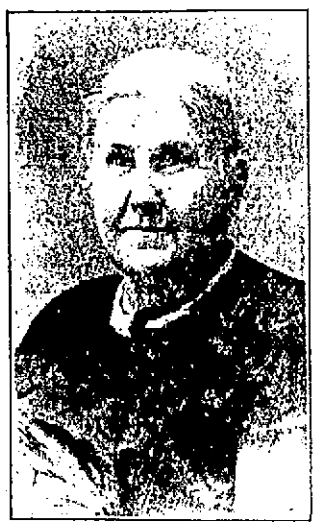

MRS. MARY ANN COLLIER

Mrs. Mary Ann Collier, a daughter of the late Dr. and Mrs. Hurley, was born in Baldwinsville, Edgar County, Illinois, September 6, 1840 where she resided for fourteen years when the family moved to Joliet, in the same state where they lived for two years, when they left the state of Illinois and came to Hurley town, now the South Side, which little village was named for her uncle Timothy who owned and operated a saw mill there which he later sold and moved on a farm in Saratoga.

Was First Physician

Dr. Hurley as the first physician who settled in these parts to practice his profession. He made his professional calls on horseback with his surgical instruments and medicines carried in saddle bags. The journeys were tedious and tiresome, there being no roads and as he had to go through dense forests at times, it took many hours to reach the bedside of his patients. Later on when the roads were cut through and streets made, Dr. Hurley bought the first buggy and sulky ever used here. The sulky was made by the later Geo. A. Carriveau.

The only way to reach Frenchtown from this city was through a narrow path along the river bank. Dr. Hurley used to perform many surgical operations in those days when the lumberjacks and other rough inhabitants were wont to engage in fistic demonstrations. When the doctor was in need of assistance his daughter Mary, was called to help him. In recounting this, Mrs. Collier said the only time she remembers of ever faltering was when a man by the name of Vandenberg had his nose cut off. Mrs. Collier said the sight of the dismembered nose nearly caused her to lose her courage, but she regained her courage and held the nose during the operation.

When the Hurleys first came here, Louis Meunier kept a boarding house where the Commercial Hotel now stands. The boarders were nearly all rough Frenchmen who would speak or rather yell, in their own language, which Mrs. Collier did not understand, and she was very much afraid of them. Later when she learned to speak French, her fears vanished.

Minister Stuck In Mud

Dr. Hurley and his family lived for two years in Hurleytown, when they moved to Centralia. When Dr. Hurley built the residence, in which Mrs. Collier and her daughter now live, the square timbers used in its construction were hewed by the late Hon. Joseph Wood and his crew of workmen. The grounds around it were swampy. One day when Rev. Harris, pastor of the Methodist church, while on is way to call on one of his parishioners attempted to go across lots through the Hurley yard, the mud was so deep that he got stuck and could proceed no farther, until Mrs. Hurley and her maid, Mary Driscoll came to his assistance, by pushing planks to him, thus helping him out of his dilemma.

The Indians who were great beggars were frequent callers at the Hurley home, and on one occasion three squaws came in just as Mrs. Hurley had finished frying a batch of fried cakes, and had a big pan filled with them, which she passed to the squaws to take some to eat. The last squaw unrolled her blanket spread it on the floor and emptied the entire contents into it and walked off with them.

Killed Wild Game

When Mrs. Collier first came to Wisconsin the dismal howls of wolves were heard many nights and wild deer were a common sight. The year following their arrival, a heavy crust formed on top of the snow which prevented the deer from running and many people travelled on snow shoes and killed the deer by knocking them on the head with either a heavy hammer or some sort of other heavy weight.

Mrs. Collier attended St. Mary's Adademy of the Woods near Terra Haute, Indiana and also the public schools in Baldwinsville. After coming here she entered the first school in Centralia which was taught by Miss Frances Morrill who afterwards became the bride of the late John Edwards of Port Edwards. The school house stood just opposite the present Wood County Wholesale Grocery.

The young people of the earlier days here used to drive to Plover and Stevens Point to attend dances, celebrations and other amusements. It took nearly a day to make the trip to Stevens Point over the corduroy roads. The merry crowds would always stop at the Half Way House owned and managed by Homer Drake and his wife.

Mrs. Collier at one time wished to purchase calico for a dress and started out to buy the goods for it, first going to Garrison's Dry Goods store in Centralia, where she had the choice of one piece, that being the only one in stock. She decided she would go over the river to Grand Rapids to Kromer & Lant's dry goods store to see what she might find there and found the same amount of stock to select from, there being only one piece in each store.

Mr. Collier was employed by Henry Clinton and John Edwards who were partners in a sawmill at Frenchtown to protect their logs from Mill Creek, while being carried down the river to their destination, so that they would not run into other booms.

Recalls Big Flood

In 1880, the time of the big disastrous floods when the streets were entirely washed out and thousands of dollars worth of property and one life was destroyed, when word reached here from Wausau of the coming flood, Mrs. Collier and her husband drove to Saratoga to the farm of her uncle Timothy to warn him of the impending danger. The waters rose so fast and so high that it was impossible for the Colliers to return to their home for several days. Mr. Hurley's crops were in the field. He and Mr. Collier and Mr. Hurley's daughter, Mrs. John McLaughlin polled around the cornfield in a boat and Mrs. McLaughlin would gather the husked grain in her apron and deposit it in the boat to be rowed to a place of safety. They succeeded in this way to save some of it, but the greater part of it was destroyed. The other grain that was stacked in the fields was all destroyed. This flood was the greatest calamity that ever befell this city. There have been many others but none were ever so disastrous.

Mrs. Collier relates that she has seen ice jams on the river when the ice would pile as high as the housetops and when a jam was reported coming, men women and children would flock to the river banks and would stand on the lumber piles on the shore to watch the ice float down and many times the excitement ran high from feared danger.

Had Large Family

On November 20, 1861, Mary Ann Hurley was united in marriage to Thomas Collier. They were the parents of nine children, three sons and six daughters. One son and two daughters preceded their father in death who passed away May 4, 1900. Those who are still living are Mrs. P. J. Love of Coloma, Wis., Mrs. M. J. Slattery of Wausau, Mrs. G. J. Kelly of Milwaukee, Miss Julia Collier and Frank E. and William P. of this city.

Mrs. Collier is an unusually bright old lady, is very enteresting and is noted among her friends and acquaintances for her hospitality and ready wit. She is a member of SS. Peter & Paul Catholic Church and is a devout church woman, and one of the reliable and worthy pioneer residents of this city.

CLOSE SALOONS WHERE LAWS ARE VIOLATED

Racine—All saloons operated by men having permits to sell near beer and soft drinks, who have been arrested and convicted for the sale of liquor, will be closed. An order to this effect has been issued to the police and the sheriff by Judge E. R. Burgess, municipal court.

It is the intent of Judge Burgess to have all places, where the prohibition laws are being violated, declared public nuisances.

Sheriff James during January and February made 40 raids in this city and county and confiscated many stills and much liquor. In the two months persons arrested for violating the prohibition laws paid over $8,000 in fines.

Ancient Scottish Yew Tree.

A yew tree in a Scotch graveyard was in 1660 noted as being one of the largest trees in existence. It is still standing, and according to some authorities is over three thousand years old.

HAS TROUBLE COLLECTING TAX

RURAL TREASURER SAYS PEOPLE BLAME HIM FOR TAXES; WOMAN BRANISHED PAN AT HIM

The troubles of the town treasurer in the town of Cary are related by the Pittsville Record, which tells of the experience of Fred Fritz as follows:

"Fred Fritz, who is treasurer of the Town of Cary, was in the city Monday after a trip to the county seat where he consulted an attorney over his failure to collect the personal property taxes of Wm. Redepenn, living in that town, just north of the farm of Mr. Fritz.

"District Attorney Calkins took the matter up and will deal personally with Mr. Redepenning. He will endeavor to get the amounts due the Town of Cary, according to the tax roll, without making unnecessary trouble, but expects to be able to furnish trouble if that is what is wanted.

"According to the story of Mr. Fritz, he went to the Redepenning farm home to collect the personal property taxes charged against Redepenning. He was received with rebuffs and personal abuse and called a liar by both Mr. Redepenning and the girl who seemed to take considerable part in the discussion. Mr. Fritz says the Redepennings seemed to act as if they thought he was responsible for the tax charges against the Redepenning property: that Redepenning claims that there is not the property of the premises charged against him, he claims he wouldn't pay it.

"While Mr. Fritz does not claim to have been personally assaulted, or even violently threatened, he says the girl flourished a pan she had in her hand and followed him about menacingly."

To Quench Thirst.

An invalid whose mouth becomes dry and parched during the night, or a fever patient, will find that an orange, cut into small pieces and placed within easy reach of the bed so that a piece may be held in the mouth from time to time, will be more beneficial than water, says Good Housekeeping. It has the added advantage that a patient can manage the pieces of orange more easily than he could a glass of water.

"THE CREAM OF CREAMS"

Blommer's ICE CREAM

Served in all Good Places in Town

Pleasing to the Palate Goes Down with a Suggestion of more

MIGHT AS WELL HAVE THE BEST

Warm Springtime Weather Makes One Think of

BRICK ICE CREAM

when one is planning for dessert for the SUNDAY DINNER

Surely you like Brick Ice Cream, and we know that you will prefer to have

BLOMMER'S SPECIAL

Strawberry and Macaroon

It's richness, it's purity, it's firm smoothness and wholesomeness makes Blommer's Ice Cream a most delicious dainty.

— SOLD AT —

WOLF'S CONFECTIONERY
THE MADISON
AKEY'S RESTAURANT
DALY & KNUTESON
M. C. GEOGHAN
WM. BUERGER
PETERSON'S CONFECTIONERY

"THE CREAM OF CREAMS"

Blommer's ICE CREAM

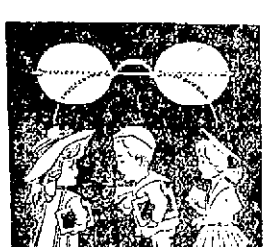

Bright Children

with poor eyesight are often called dull pupils at school.

Bring your children to me for an expert examination of the eyes—I recommend glasses only when absolutely necessary.

U. S. BRIGGS

Optometrist—Optician

GRAND AVENUE

The Lily and Your Lady

She ought to have an Easter Lily plant in her home on Easter morn. It's an attention on your part that she will appreciate. Be sure and send her a plant from here where the finest, hardiest Lilies are shown.

You can make your thoughtfulness doubly effective by including a beautiful, fragrant corsage bouquet for her to wear to church on her handsome, new Easter gown. It's such a little, inexpensive attention as these that denote sincere affection and devotedness to the wife, sweetheart, sister of mother.

H. R. Ebsen

FLORIST

Telephone 25

AUTHORIZED Buick SERVICE Emblem of Satisfaction

BUICK

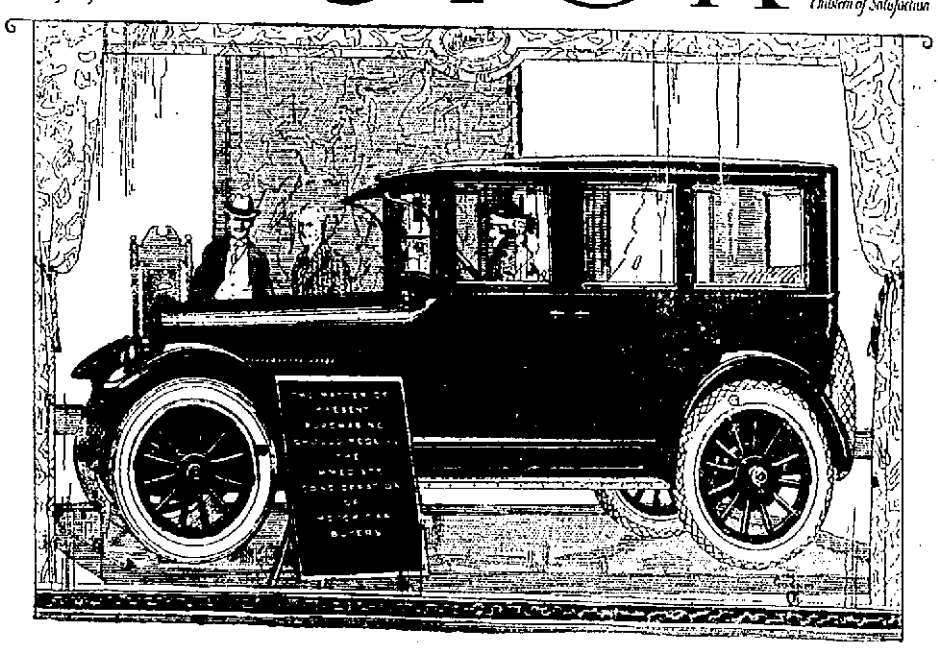

FOR years the demand for Buick cars has always exceeded the supply—even when Buick production mounted to 500 cars daily.

Because of the material curtailment of motor car production this winter, the country faces a decided shortage of quality cars this spring and summer.

Consequently Buick dealers are advising motorists to place their Buick orders now because orders must be sent to factory months in advance of delivery.

The reason why the demand for Buick cars has always exceeded the supply is more pronounced than ever in the 1921 Buick. Coupled with the noted Buick power and dependability are added riding comfort, easier control and a beauty and grace that fittingly express Buick worth.

Authorized Buick Service insures full return on Buick investment.

Since January 1, regular equipment on all models includes Cord Tires

(B-82)

WM. SCHILL MOTOR CAR CO.
Wisconsin Rapids, Wis.

WHEN BETTER AUTOMOBILES ARE BUILT, BUICK WILL BUILD THEM